

---

---

---

# *Diverse Duette*

---

---

---

Vol. 3:

Choräle

---

---

---

**Hochblech**

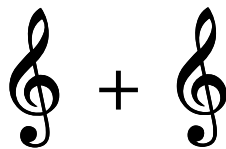

**Hochblech**

---

---

---

# Inhaltsverzeichnis in Druckfolge:

Choräle aus dem Gesangbuch

Nummer	Titel	Seite
EG 66	Jesus ist kommen, Grund ewiger Freude	4
EG 67	Her Christ, der einig Gotts Sohn	5
EG 69	Der Morgenstern ist aufgedrungen	6
EG 70a	Wie schön leuchtet der Morgenstern	7
EG 76	O Mensch, beweine deine Sünde groß	8
EG 81	Herzliebster Jesu, was hast du verbrochen	9
EG 85 II	O Haupt voll Blut und Wunden	10
EG 97	Holz auf Jesu Schulter	11
EG 99	Christ ist erstanden	12
EG 100	Wir wollen alle fröhlich sein	14
EG 103	Gelobt sei Gott im höchsten Thron	15
EG 106	Erschienen ist der herrliche Tag	16
EG 155	Herr Jesu Christ, dich zu uns wend	17
EG 161	Liebster Jesu, wir sind hier	17
EG 166	Tut mir auf die schöne Pforte	18
EG 168	Du hast uns, Herr, gerufen	18
EG 170	Komm, Herr, segne uns	19
EG 171	Bewahre uns, Gott	20
EG 243	Lob Gott getrost mit Singen	21
EG 251	Herz und Herz vereine zusammen	22
EG 266	Der Tag, mein Gott, ist nun vergangen	22
EG 268	Strahlen brechen viele aus einem Licht	23
EG 272	Ich lobe meinen Gott von ganzem Herzen	24
EG 288	Nun jauchzt dem Herren, alle Welt	25
EG 289	Nun lob, mein Seel, den Herren	26
EG 293	Lobt Gott den Herrn, ihr Heiden all	27
EG 294	Nun saget Dank und lobt den Herren	28
EG 295	Wohl denen, die da wandeln	29
EG 300	Lobt Gott, den Herrn der Herrlichkeit	29
EG 302	Du meine Seele, singe	30
EG 316/17	Lobe den Herren, den mächtigen König	30
EG 320	Nun lasst uns Gott dem Herren Dank sagen	31
EG 321 II	Nun danket alle Gott	32
EG 322/24	Nun danket all und bringet Ehr / Ich singe dir mit...	33
EG 325	Sollt ich meinem Gott nicht singen	34
EG 326	Sei Lob und Ehr dem höchsten Gut	35
EG 327	Wunderbarer König	36
EG 328	Dir, dir, o Höchster, will ich singen	37
EG 330	O dass ich tausend Zungen hätte	38
EG 331	Großer Gott, wir loben dich	39
EG 334b	Danke für diesen guten Morgen	40
EG 345	Auf meinen lieben Gott	41
EG 346	Such, wer da will, ein ander Ziel	42

EG 352	Alles ist an Gottes Segen	43
EG 361	Befiehl du deine Wege	43
EG 365	Von Gott will ich nicht lassen	44
EG 369	Wer nur den lieben Gott lässt walten	45
EG 370	Warum sollt ich mich denn grämen	46
EG 372	Was Gott tut, das ist wohlgetan	47
EG 388	O Durchbrecher aller Bande	48
EG 391	Jesu, geh voran	48
EG 396	Jesu, meine Freude	49
EG 398	In dir ist Freude	50
EG 402	Meinen Jesus lass ich nicht	51
EG 421 I	Verleih uns Frieden gnädiglich	51
EG 421 II	Verleih uns Frieden gnädiglich	52
EG 432	Gott gab uns Atem	53
EG 440	All Morgen ist ganz frisch und neu	54
EG 442	Steht auf, ihr lieben Kinderlein	54
EG 444	Die güldene Sonne bringt Leben und Wonne	55
EG 445	Gott des Himmels und der Erde	56
EG 447	Lobet den Herren alle, die ihn ehren	56
EG 449	Die güldne Sonne voll Freud und Wonne	57
EG 450	Morgenglanz der Ewigkeit	58
EG 452	Er weckt mich alle Morgen	58
EG 445	Morgenlicht leuchtet	59
EG 460	Lobet den Herrn und dankt ihm seine Gaben	59
EG 482	Der Mond ist aufgegangen	60
EG 488	Bleib bei mir, Herr	61
EG 497	Ich weiß, mein Gott, dass all mein Tun	62
EG 501	Wie lieblich ist der Maien	62
EG 503	Geh aus, mein Herz	63
EG 511	Weißt du, wieviel Sternlein stehen	64
EG 516	Christus, der ist mein Leben	64
EG 648	Wir haben Gottes Spuren festgestellt	65
EG 652	Von guten Mächten treu und still umgeben	66
EG 675	Lasst uns den Weg der Gerechtigkeit gehen	67
EG 677	Die Erde ist des Herrn	68

## Fassung: 2 Stimmen im Violinschlüssel

auch verfügbar als Violinschlüssel und Baßschlüssel oder 2 Stimmen im Baßschlüssel.

Copyright: Evangelisches Stadtkantorat Bielefeld

Sätze: Thomas Bronkowski

1. Auflage 2021

# EG 66 Jesus ist kommen, Grund ewiger Freude

# EG 67 Herr Christ, der einig Gotts Sohn

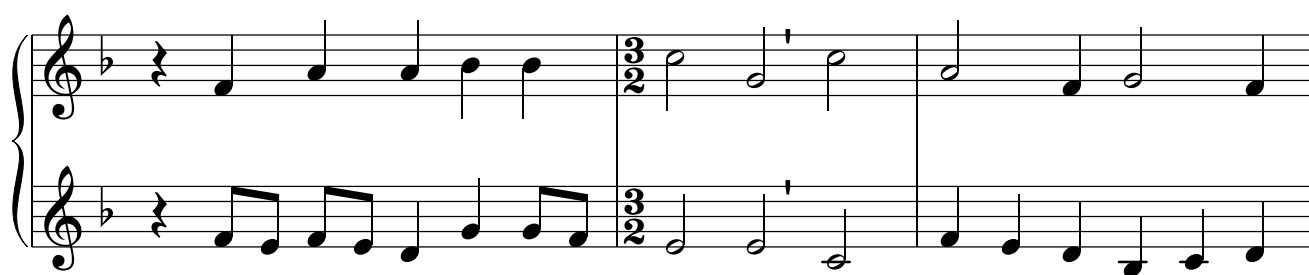

# EG 69 Der Morgenstern ist aufgedrungen

# EG 70a Wie schön leuchtet der Morgenstern

# EG 76 O Mensch, beweine dein Sünde groß

# EG 81 Herzliebster Jesu, was hast du verbrochen

# EG 85 II O Haupt voll Blut und Wunden

# EG 97 Holz auf Jesu Schulter

# EG 99 Christ ist erstanden

# EG 100 Wir wollen alle fröhlich sein

# EG 103 Gelobt sei Gott im höchsten Thron

# EG 106 Erschienen ist der herrlich Tag

## EG 155 Herr Jesu Christ, dich zu uns wend

## EG 161 Liebster Jesu, wir sind hier

## EG 166 Tut mir auf die schöne Pforte

## EG 168 Du hast uns, Herr, gerufen

# EG 170 Komm, Herr, segne uns

# EG 171 Bewahre uns, Gott

# EG 243 Lob Gott getrost mit Singen

## EG 251 Herz und Herz vereint zusammen

## EG 266 Der Tag, mein Gott, ist nun vergangen

# EG 268 Strahlen brechen viele aus einem Licht

# EG 272 Ich lobe meinen Gott von ganzem Herzen

# EG 288 Nun jauchzt dem Herren, alle Welt

# EG 289 Nun lob, mein Seel, den Herren

# EG 293 Lobt Gott den Herrn, ihr Heiden all

# EG 294 Nun saget Dank und lobt den Herren

## EG 295 Wohl denen, die da wandeln

## EG 300 Lobt Gott, den Herrn der Herrlichkeit

## EG 302 Du meine Seele, singe

## EG 316/317 Lobe den Herren, den mächtigen König

# EG 320 Nun lasst uns Gott dem Herren Dank sagen

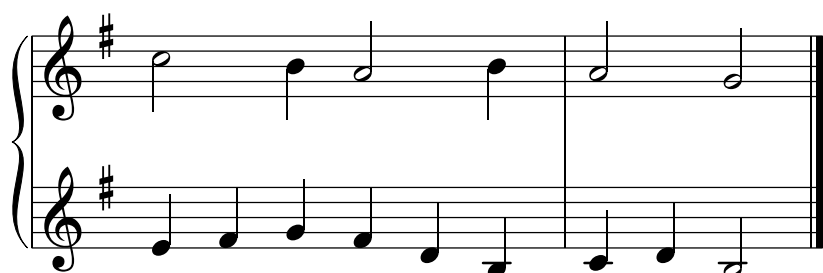

# EG 321 II Nun danket alle Gott

**EG 322 Nun danket all und bringet Ehr /  
EG 324 Ich singe dir mit Herz und Mund**

# EG 325 Sollt ich meinem Gott nicht singen

# EG 326 Sei Lob und Ehr dem höchsten Gut

# EG 327 Wunderbarer König

# EG 328 Dir, dir, o Höchster, will ich singen

# EG 330 O dass ich tausend Zungen hätte

# EG 331 Großer Gott, wir loben dich

# EG 334b Danke für diesen guten Morgen

The sixth system concludes the piece in C major. The right hand melody ends with a quarter rest, and the left hand accompaniment also concludes with a quarter rest.

# EG 345 Auf meinen lieben Gott

*normal*

*höher*

# EG 346 Such, wer da will, ein ander Ziel

## EG 352 Alles ist an Gottes Segen

## EG 361 Befiehl du deine Wege

# EG 365 Von Gott will ich nicht lassen

# EG 369 Wer nur den lieben Gott lässt walten

# EG 370 Warum sollt ich mich denn grämen

# EG 372 Was Gott tut, das ist wohlgetan

## EG 388 O Durchbrecher aller Bande

## EG 391 Jesu, geh voran

# EG 396 Jesu, meine Freude

# EG 398 In dir ist Freude

## EG 402 Meinen Jesus lass ich nicht

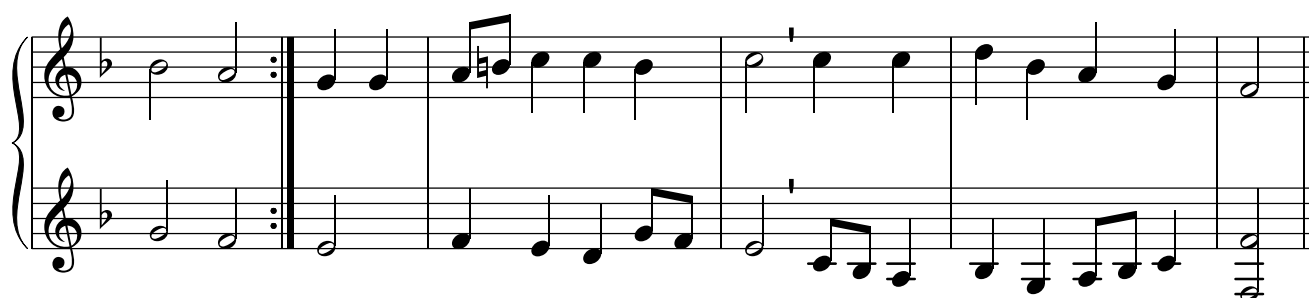
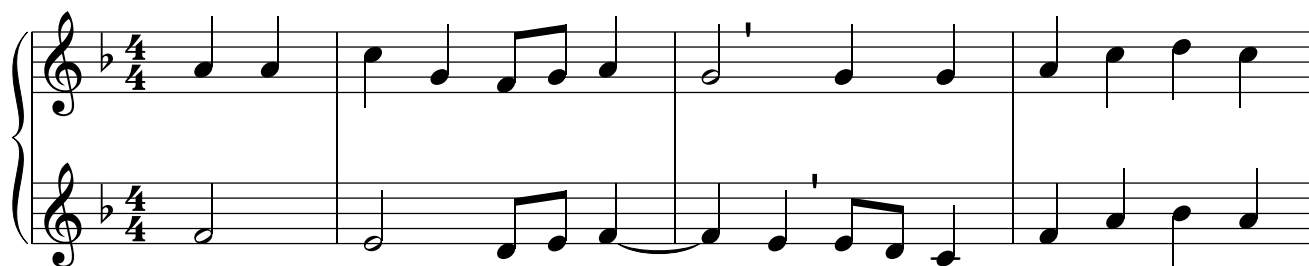

## EG 421 I Verleih uns Frieden gnädiglich

# EG 421 II Verleih uns Frieden gnädiglich

# EG 432 Gott gab uns Atem

## EG 440 All Morgen ist ganz frisch und neu

## EG 442 Steht auf, ihr lieben Kinderlein

# EG 444 Die güldene Sonne bringt Leben und Wonne

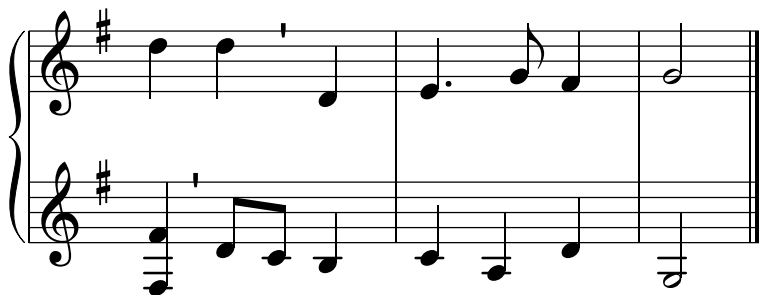
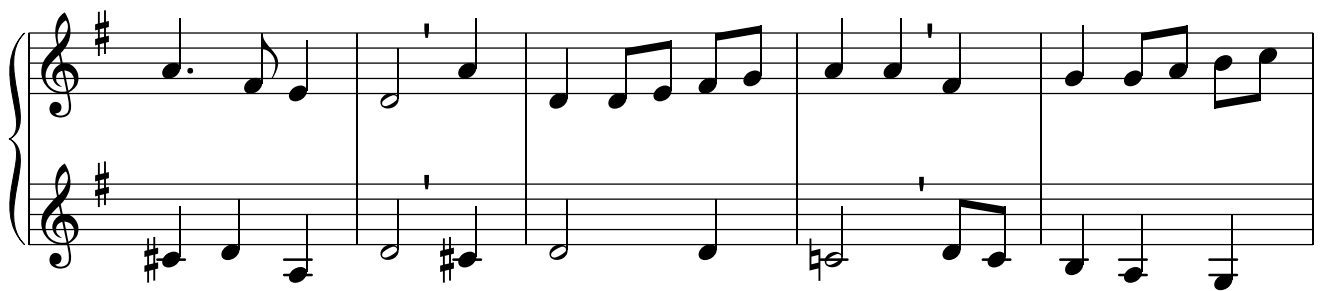
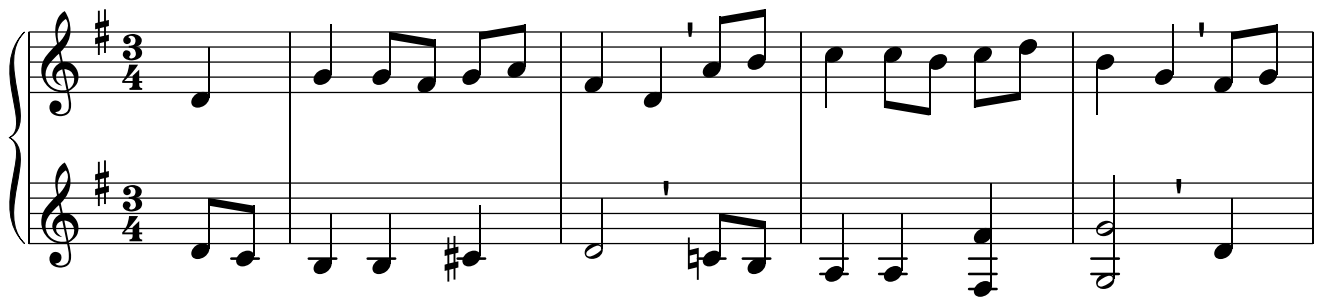

## EG 445 Gott des Himmels und der Erden

## EG 447 Lobet den Herren alle, die ihn ehren

# EG 449 Die güldne Sonne voll Freud und Wonne

## EG 450 Morgenglanz der Ewigkeit

## EG 452 Er weckt mich alle Morgen

## EG 455 Morgenlicht leuchtet

## EG 460 Lobet den Herrn und dankt

# EG 482 Der Mond ist aufgegangen

# EG 488 Bleib bei mir, Herr

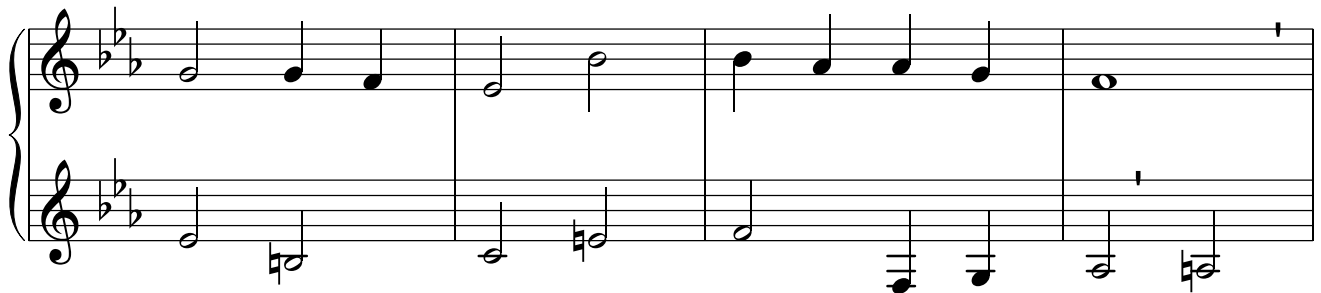
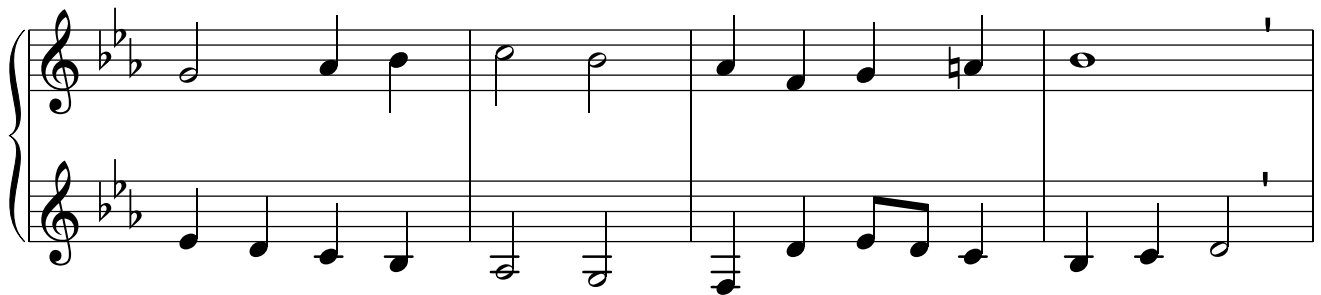
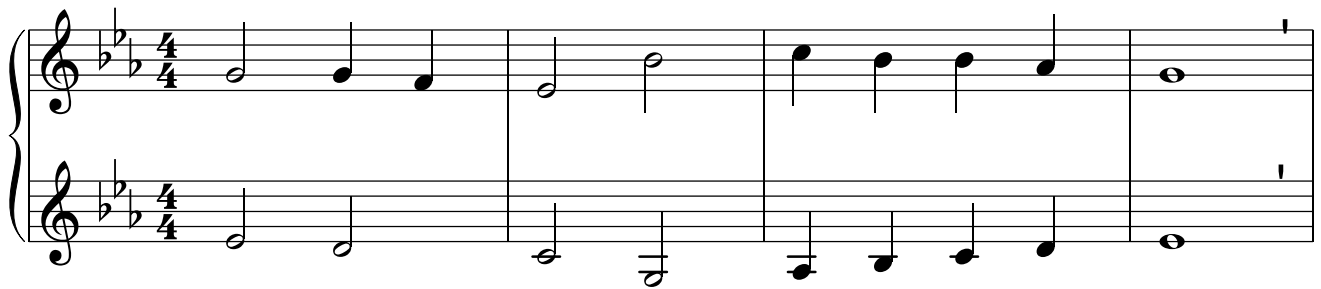

# EG 497 Ich weiß, mein Gott, dass all mein Tun

# EG 501 Wie lieblich ist der Maien

# EG 503 Geh aus, mein Herz

## EG 511 Weißt du, wieviel Sternlein stehen

## EG 516 Christus, der ist mein Leben

# EG 648 Wir haben Gottes Spuren festgestellt

# EG 652 Von guten Mächten treu und still umgeben

# EG 675 Lasst uns den Weg der Gerechtigkeit gehn

*normal*

*höher*

# EG 677 Die Erde ist des Herrn

# Inhaltsverzeichnis alphabetisch:

Choräle aus dem Gesangbuch

Nummer	Titel	Seite
EG 440	All Morgen ist ganz frisch und neu	54
EG 352	Alles ist an Gottes Segen	43
EG 345	Auf meinen lieben Gott	41
EG 361	Befiehl du deine Wege	43
EG 171	Bewahre uns, Gott	20
EG 488	Bleib bei mir, Herr	61
EG 99	Christ ist erstanden	12
EG 516	Christus, der ist mein Leben	64
EG 334b	Danke für diesen guten Morgen	40
EG 482	Der Mond ist aufgegangen	60
EG 69	Der Morgenstern ist aufgedrungen	6
EG 266	Der Tag, mein Gott, ist nun vergangen	22
EG 677	Die Erde ist des Herrn	68
EG 444	Die güldene Sonne bringt Leben und Wonne	55
EG 449	Die güldne Sonne voll Freud und Wonne	57
EG 328	Dir, dir, o Höchster, will ich singen	37
EG 168	Du hast uns, Herr, gerufen	18
EG 302	Du meine Seele, singe	30
EG 452	Er weckt mich alle Morgen	58
EG 106	Erschienen ist der herrlich Tag	16
EG 503	Geh aus, mein Herz	63
EG 103	Gelobt sei Gott im höchsten Thron	15
EG 445	Gott des Himmels und der Erde	56
EG 432	Gott gab uns Atem	53
EG 331	Großer Gott, wir loben dich	39
EG 67	Her Christ, der einig Gotts Sohn	5
EG 155	Herr Jesu Christ, dich zu uns wend	17
EG 251	Herz und Herz verein zusammen	22
EG 81	Herzliebster Jesu, was hast du verbrochen	9
EG 97	Holz auf Jesu Schulter	11
EG 272	Ich lobe meinen Gott von ganzem Herzen	24
EG 497	Ich weiß, mein Gott, dass all mein Tun	62
EG 398	In dir ist Freude	50
EG 391	Jesu, geh voran	48
EG 396	Jesu, meine Freude	49
EG 66	Jesus ist kommen, Grund ewiger Freude	4
EG 170	Komm, Herr, segne uns	19
EG 675	Lasst uns den Weg der Gerechtigkeit gehen	67
EG 161	Liebster Jesu, wir sind hier	17
EG 243	Lob Gott getrost mit Singen	21
EG 316/17	Lobe den Herren, den mächtigen König	30
EG 447	Lobet den Herren alle, die ihn ehren	56
EG 460	Lobet den Herrn und dankt ihm seine Gaben	59

EG 293	Lobt Gott den Herrn, ihr Heiden all	27
EG 300	Lobt Gott, den Herrn der Herrlichkeit	29
EG 402	Meinen Jesus lass ich nicht	51
EG 450	Morgenglanz der Ewigkeit	58
EG 445	Morgenlicht leuchtet	59
EG 322/24	Nun danket all und bringet Ehr / Ich singe dir mit...	33
EG 321 II	Nun danket alle Gott	32
EG 288	Nun jauchzt dem Herren, alle Welt	25
EG 320	Nun lasst uns Gott dem Herren Dank sagen	31
EG 289	Nun lob, mein Seel, den Herren	26
EG 294	Nun saget Dank und lobt den Herren	28
EG 330	O dass ich tausend Zungen hätte	38
EG 388	O Durchbrecher aller Bande	48
EG 85 II	O Haupt voll Blut und Wunden	10
EG 76	O Mensch, beweine deine Sünde groß	8
EG 326	Sei Lob und Ehr dem höchsten Gut	35
EG 325	Sollt ich meinem Gott nicht singen	34
EG 442	Steht auf, ihr lieben Kinderlein	54
EG 268	Strahlen brechen viele aus einem Licht	23
EG 346	Such, wer da will, ein ander Ziel	42
EG 166	Tut mir auf die schöne Pforte	18
EG 421 I	Verleih uns Frieden gnädiglich	51
EG 421 II	Verleih uns Frieden gnädiglich	52
EG 365	Von Gott will ich nicht lassen	44
EG 652	Von guten Mächten treu und still umgeben	66
EG 370	Warum sollt ich mich denn grämen	46
EG 372	Was Gott tut, das ist wohlgetan	47
EG 511	Weißt du, wieviel Sternlein stehen	64
EG 369	Wer nur den lieben Gott lässt walten	45
EG 501	Wie lieblich ist der Maien	62
EG 70a	Wie schön leuchtet der Morgenstern	7
EG 648	Wir haben Gottes Spuren festgestellt	65
EG 100	Wir wollen alle fröhlich sein	14
EG 295	Wohl denen, die da wandeln	29
EG 327	Wunderbarer König	36