

---

---

---

# *Diverse Duette*

---

---

---

Vol. 3:

Choräle

---

---

---

**Hochblech**

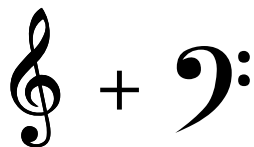

**Tiefblech**

---

---

---

# Inhaltsverzeichnis in Druckfolge:

Choräle aus dem Gesangbuch

Nummer	Titel	Seite
EG 66	Jesus ist kommen, Grund ewiger Freude	4
EG 67	Her Christ, der einig Gotts Sohn	5
EG 69	Der Morgenstern ist aufgedrungen	6
EG 70a	Wie schön leuchtet der Morgenstern	7
EG 76	O Mensch, beweine deine Sünde groß	8
EG 81	Herzliebster Jesu, was hast du verbrochen	10
EG 85 II	O Haupt voll Blut und Wunden	11
EG 97	Holz auf Jesu Schulter	12
EG 99	Christ ist erstanden	13
EG 100	Wir wollen alle fröhlich sein	14
EG 103	Gelobt sei Gott im höchsten Thron	15
EG 106	Erschienen ist der herrliche Tag	16
EG 155	Herr Jesu Christ, dich zu uns wend	17
EG 161	Liebster Jesu, wir sind hier	18
EG 166	Tut mir auf die schöne Pforte	18
EG 168	Du hast uns, Herr, gerufen	19
EG 170	Komm, Herr, segne uns	20
EG 171	Bewahre uns, Gott	21
EG 243	Lob Gott getrost mit Singen	23
EG 251	Herz und Herz vereine zusammen	23
EG 266	Der Tag, mein Gott, ist nun vergangen	24
EG 268	Strahlen brechen viele aus einem Licht	25
EG 272	Ich lobe meinen Gott von ganzem Herzen	26
EG 288	Nun jauchzt dem Herren, alle Welt	27
EG 289	Nun lob, mein Seel, den Herren	28
EG 293	Lobt Gott den Herrn, ihr Heiden all	30
EG 294	Nun saget Dank und lobt den Herren	31
EG 295	Wohl denen, die da wandeln	33
EG 300	Lobt Gott, den Herrn der Herrlichkeit	34
EG 302	Du meine Seele, singe	34
EG 316/17	Lobe den Herren, den mächtigen König	35
EG 320	Nun lasst uns Gott dem Herren Dank sagen	36
EG 321 II	Nun danket alle Gott	37
EG 322/24	Nun danket all und bringet Ehr / Ich singe dir mit...	38
EG 325	Sollt ich meinem Gott nicht singen	39
EG 326	Sei Lob und Ehr dem höchsten Gut	41
EG 327	Wunderbarer König	41
EG 328	Dir, dir, o Höchster, will ich singen	42
EG 330	O dass ich tausend Zungen hätte	43
EG 331	Großer Gott, wir loben dich	44
EG 334b	Danke für diesen guten Morgen	45
EG 345	Auf meinen lieben Gott	46
EG 346	Such, wer da will, ein ander Ziel	47

EG 352	Alles ist an Gottes Segen	48
EG 361	Befiehl du deine Wege	49
EG 365	Von Gott will ich nicht lassen	50
EG 369	Wer nur den lieben Gott lässt walten	51
EG 370	Warum sollt ich mich denn grämen	52
EG 372	Was Gott tut, das ist wohlgetan	53
EG 388	O Durchbrecher aller Bande	54
EG 391	Jesu, geh voran	54
EG 396	Jesu, meine Freude	55
EG 398	In dir ist Freude	56
EG 402	Meinen Jesus lass ich nicht	57
EG 421 I	Verleih uns Frieden gnädiglich	58
EG 421 II	Verleih uns Frieden gnädiglich	58
EG 432	Gott gab uns Atem	59
EG 440	All Morgen ist ganz frisch und neu	60
EG 442	Steht auf, ihr lieben Kinderlein	61
EG 444	Die güldene Sonne bringt Leben und Wonne	62
EG 445	Gott des Himmels und der Erde	63
EG 447	Lobet den Herren alle, die ihn ehren	63
EG 449	Die güldne Sonne voll Freud und Wonne	64
EG 450	Morgenglanz der Ewigkeit	65
EG 452	Er weckt mich alle Morgen	66
EG 445	Morgenlicht leuchtet	67
EG 460	Lobet den Herrn und dankt ihm seine Gaben	68
EG 482	Der Mond ist aufgegangen	69
EG 488	Bleib bei mir, Herr	70
EG 497	Ich weiß, mein Gott, dass all mein Tun	71
EG 501	Wie lieblich ist der Maien	72
EG 503	Geh aus, mein Herz	73
EG 511	Weißt du, wieviel Sternlein stehen	74
EG 516	Christus, der ist mein Leben	75
EG 648	Wir haben Gottes Spuren festgestellt	76
EG 652	Von guten Mächten treu und still umgeben	77
EG 675	Lasst uns den Weg der Gerechtigkeit gehen	78
EG 677	Die Erde ist des Herrn	79

**Fassung: 1. Stimme Violinschlüssel, 2. Stimme Baßschlüssel**

auch verfügbar als 2 Stimmen im Violinschlüssel oder 2 Stimmen im Baßschlüssel.

Copyright: Evangelisches Stadtkantorat Bielefeld

Sätze: Thomas Bronkowski

1. Auflage 2021

# EG 66 Jesus ist kommen, Grund ewiger Freude

*normal*

*tiefer*

# EG 67 Herr Christ, der einig Gotts Sohn

# EG 69 Der Morgenstern ist aufgedrungen

*normal*

*tiefer*

# EG 70a Wie schön leuchtet der Morgenstern

*normal*

*tiefer*

# EG 76 O Mensch, beweine deine Sünde groß

*normal*

# EG 76 O Mensch, beweine deine Sünde groß

*tiefer*

# EG 81 Herzliebster Jesu, was hast du verbrochen

# EG 85 II O Haupt voll Blut und Wunden

*normal*

*tiefer*

# EG 97 Holz auf Jesu Schulter

*normal*

*tiefer*

# EG 99 Christ ist erstanden

# EG 100 Wir wollen alle fröhlich sein

*normal*

*tiefer*

# EG 103 Gelobt sei Gott im höchsten Thron

*normal*

*tiefer*

# EG 106 Erschienen ist der herrlich Tag

*normal*

*tiefer*

# EG 155 Herr Jesu Christ, dich zu uns wend

*normal*

*tiefer*

## EG 161 Liebster Jesu, wir sind hier

## EG 166 Tut mir auf die schöne Pforte

*normal*

*tiefer*

# EG 168 Du hast uns, Herr, gerufen

*normal*

*tiefer*

# EG 170 Komm, Herr, segne uns

*normal*

*tiefer*

# EG 171 Bewahre uns, Gott

*normal*

# EG 171 Bewahre uns, Gott

*höher*

## EG 243 Lob Gott getrost mit Singen

## EG 251 Herz und Herz vereint zusammen

# EG 266 Der Tag, mein Gott, ist nun vergangen

*normal*

*tiefer*

# EG 268 Strahlen brechen viele aus einem Licht

*normal*

*tiefer*

# EG 272 Ich lobe meinen Gott von ganzem Herzen

# EG 288 Nun jauchzt dem Herren, alle Welt

*normal*

*tiefer*

# EG 289 Nun lob, mein Seel, den Herren

*normal*

# EG 289 Nun lob, mein Seel, den Herren

*tiefer*

# EG 293 Lobt Gott den Herrn, ihr Heiden all

*normal*

*tiefer*

# EG 294 Nun saget Dank und lobt den Herren

*normal*

# EG 294 Nun saget Dank und lobt den Herren

*tiefer*

# EG 295 Wohl denen, die da wandeln

*normal*

*tiefer*

# EG 300 Lobt Gott, den Herrn der Herrlichkeit

# EG 302 Du meine Seele, singe

*normal*

## EG 302 Du meine Seele, singe

*tiefer*

## EG 316/317 Lobe den Herren, den mächtigen König

*normal*

# EG 316/317 Lobe den Herren, den mächtigen König

*tiefer*

# EG 320 Nun lasst uns Gott dem Herren Dank sagen

# EG 321 II Nun danket alle Gott

*normal*

*tiefer*

# EG 322 Nun danket all und bringet Ehr / EG 324 Ich singe dir mit Herz und Mund

*normal*

*tiefer*

# EG 325 Sollt ich meinem Gott nicht singen

*normal*

# EG 325 Sollt ich meinem Gott nicht singen

*tiefer*

## EG 326 Sei Lob und Ehr dem höchsten Gut

## EG 327 Wunderbarer König

# EG 328 Dir, dir, o Höchster, will ich singen

*normal*

*tiefer*

# EG 330 O dass ich tausend Zungen hätte

*normal*

*tiefer*

# EG 331 Großer Gott, wir loben dich

*normal*

*tiefer*

# EG 334b Danke für diesen guten Morgen

# EG 345 Auf meinen lieben Gott

*normal*

*tiefer*

# EG 346 Such, wer da will, ein ander Ziel

*normal*

*tiefer*

# EG 352 Alles ist an Gottes Segen

*normal*

*tiefer*

# EG 361 Befiehl du deine Wege

*normal*

*tiefer*

# EG 365 Von Gott will ich nicht lassen

*normal*

*tiefer*

# EG 369 Wer nur den lieben Gott lässt walten

*normal*

*tiefer*

# EG 370 Warum sollt ich mich denn grämen

*normal*

*tiefer*

# EG 372 Was Gott tut, das ist wohlgetan

*normal*

*tiefer*

## EG 388 O Durchbrecher aller Bande

## EG 391 Jesu, geh voran

# EG 396 Jesu, meine Freude

*normal*

*tiefer*

# EG 398 In dir ist Freude

*normal*

*tiefer*

## EG 402 Meinen Jesus lass ich nicht

*normal*

*tiefer*

## EG 421 I Verleih uns Frieden gnädiglich

## EG 421 II Verleih uns Frieden gnädiglich

# EG 432 Gott gab uns Atem

*normal*

*tiefer*

# EG 440 All Morgen ist ganz frisch und neu

*normal*

*tiefer*

# EG 442 Steht auf, ihr lieben Kinderlein

*normal*

*tiefer*

# EG 444 Die güldene Sonne bringt Leben und Wonne

*normal*

*tiefer*

## EG 445 Gott des Himmels und der Erden

## EG 447 Lobet den Herren alle, die ihn ehren

*normal*

*tiefer*

# EG 449 Die güldne Sonne voll Freud und Wonne

*normal*

*tiefer*

# EG 450 Morgenglanz der Ewigkeit

*normal*

*tiefer*

# EG 452 Er weckt mich alle Morgen

# EG 455 Morgenlicht leuchtet

*normal*

*tiefer*

# EG 460 Lobet den Herrn und dankt

*normal*

*tiefer*

# EG 482 Der Mond ist aufgegangen

*normal*

*tiefer*

# EG 488 Bleib bei mir, Herr

# EG 497 Ich weiß, mein Gott, dass all mein Tun

*normal*

*tiefer*

# EG 501 Wie lieblich ist der Maien

*normal*

# EG 503 Geh aus, mein Herz

*normal*

*tiefer*

# EG 511 Weißt du, wieviel Sternlein stehen

*normal*

*tiefer*

# EG 516 Christus, der ist mein Leben

*normal*

*tiefer*

# EG 648 Wir haben Gottes Spuren festgestellt

# EG 652 Von guten Mächten treu und still umgeben

# EG 675 Lasst uns den Weg der Gerechtigkeit gehn

*normal*

*höher*

# EG 677 Die Erde ist des Herrn

*normal*

*tiefer*

# Inhaltsverzeichnis alphabetisch:

Choräle aus dem Gesangbuch

Nummer	Titel	Seite
EG 440	All Morgen ist ganz frisch und neu	60
EG 352	Alles ist an Gottes Segen	48
EG 345	Auf meinen lieben Gott	46
EG 361	Befiehl du deine Wege	49
EG 171	Bewahre uns, Gott	21
EG 488	Bleib bei mir, Herr	70
EG 99	Christ ist erstanden	13
EG 516	Christus, der ist mein Leben	75
EG 334b	Danke für diesen guten Morgen	45
EG 482	Der Mond ist aufgegangen	69
EG 69	Der Morgenstern ist aufgedrungen	6
EG 266	Der Tag, mein Gott, ist nun vergangen	24
EG 677	Die Erde ist des Herrn	79
EG 444	Die güldene Sonne bringt Leben und Wonne	62
EG 449	Die güldne Sonne voll Freud und Wonne	64
EG 328	Dir, dir, o Höchster, will ich singen	42
EG 168	Du hast uns, Herr, gerufen	19
EG 302	Du meine Seele, singe	34
EG 452	Er weckt mich alle Morgen	66
EG 106	Erschienen ist der herrlich Tag	16
EG 503	Geh aus, mein Herz	73
EG 103	Gelobt sei Gott im höchsten Thron	15
EG 445	Gott des Himmels und der Erde	63
EG 432	Gott gab uns Atem	59
EG 331	Großer Gott, wir loben dich	44
EG 67	Her Christ, der einig Gotts Sohn	5
EG 155	Herr Jesu Christ, dich zu uns wend	17
EG 251	Herz und Herz verein zusammen	23
EG 81	Herzliebster Jesu, was hast du verbrochen	10
EG 97	Holz auf Jesu Schulter	12
EG 272	Ich lobe meinen Gott von ganzem Herzen	26
EG 497	Ich weiß, mein Gott, dass all mein Tun	71
EG 398	In dir ist Freude	56
EG 391	Jesu, geh voran	54
EG 396	Jesu, meine Freude	55
EG 66	Jesus ist kommen, Grund ewiger Freude	4
EG 170	Komm, Herr, segne uns	20
EG 675	Lasst uns den Weg der Gerechtigkeit gehen	78
EG 161	Liebster Jesu, wir sind hier	18
EG 243	Lob Gott getrost mit Singen	23
EG 316/17	Lobe den Herren, den mächtigen König	35
EG 447	Lobet den Herren alle, die ihn ehren	63
EG 460	Lobet den Herrn und dankt ihm seine Gaben	68

EG 293	Lobt Gott den Herrn, ihr Heiden all	30
EG 300	Lobt Gott, den Herrn der Herrlichkeit	34
EG 402	Meinen Jesus lass ich nicht	57
EG 450	Morgenglanz der Ewigkeit	65
EG 445	Morgenlicht leuchtet	67
EG 322/24	Nun danket all und bringet Ehr / Ich singe dir mit...	38
EG 321 II	Nun danket alle Gott	37
EG 288	Nun jauchzt dem Herren, alle Welt	27
EG 320	Nun lasst uns Gott dem Herren Dank sagen	36
EG 289	Nun lob, mein Seel, den Herren	28
EG 294	Nun saget Dank und lobt den Herren	31
EG 330	O dass ich tausend Zungen hätte	43
EG 388	O Durchbrecher aller Bande	54
EG 85 II	O Haupt voll Blut und Wunden	11
EG 76	O Mensch, beweine deine Sünde groß	8
EG 326	Sei Lob und Ehr dem höchsten Gut	41
EG 325	Sollt ich meinem Gott nicht singen	39
EG 442	Steht auf, ihr lieben Kinderlein	61
EG 268	Strahlen brechen viele aus einem Licht	25
EG 346	Such, wer da will, ein ander Ziel	47
EG 166	Tut mir auf die schöne Pforte	18
EG 421 I	Verleih uns Frieden gnädiglich	58
EG 421 II	Verleih uns Frieden gnädiglich	58
EG 365	Von Gott will ich nicht lassen	50
EG 652	Von guten Mächten treu und still umgeben	77
EG 370	Warum sollt ich mich denn grämen	52
EG 372	Was Gott tut, das ist wohlgetan	53
EG 511	Weißt du, wieviel Sternlein stehen	74
EG 369	Wer nur den lieben Gott lässt walten	51
EG 501	Wie lieblich ist der Maien	72
EG 70a	Wie schön leuchtet der Morgenstern	7
EG 648	Wir haben Gottes Spuren festgestellt	76
EG 100	Wir wollen alle fröhlich sein	14
EG 295	Wohl denen, die da wandeln	33
EG 327	Wunderbarer König	41