Diverse Duette

Vol. 3:

Choräle

Tiefblech b^{\flat} + b^{\flat} Tiefblech

Inhaltsverzeichnis in Druckfolge:

Choräle aus dem Gesangbuch

Nummer	Titel	Seite
EG 66	Jesus ist kommen, Grund ewiger Freude	4
EG 67	Her Christ, der einig Gotts Sohn	5
EG 69	Der Morgenstern ist aufgedrungen	6
EG 70a	Wie schön leuchtet der Morgenstern	7
EG 76	O Mensch, beweine deine Sünde groß	8
EG 81	Herzliebster Jesu, was hast du verbrochen	9
EG 85 II	O Haupt voll Blut und Wunden	10
EG 97	Holz auf Jesu Schulter	11
EG 99	Christ ist erstanden	12
EG 100	Wir wollen alle fröhlich sein	14
EG 103	Gelobt sei Gott im höchsten Thron	15
EG 106	Erschienen ist der herrliche Tag	16
EG 155	Herr Jesu Christ, dich zu uns wend	17
EG 161	Liebster Jesu, wir sind hier	17
EG 166	Tut mir auf die schöne Pforte	18
EG 168	Du hast uns, Herr, gerufen	18
EG 170	Komm, Herr, segne uns	19
EG 171	Bewahre uns, Gott	20
EG 243	Lob Gott getrost mit Singen	21
EG 251	Herz und Herz verein zusammen	22
EG 266	Der Tag, mein Gott, ist nun vergangen	22
EG 268	Strahlen brechen viele aus einem Licht	23
EG 272	Ich lobe meinen Gott von ganzem Herzen	24
EG 288	Nun jauchzt dem Herren, alle Welt	25
EG 289	Nun lob, mein Seel, den Herren	26
EG 293	Lobt Gott den Herrn, ihr Heiden all	27
EG 294	Nun saget Dank und lobt den Herren	28
EG 295	Wohl denen, die da wandeln	29
EG 300	Lobt Gott, den Herrn der Herrlichkeit	29
EG 302	Du meine Seele, singe	30
EG 316/17	Lobe den Herren, den mächtigen König	30
EG 320	Nun lasst uns Gott dem Herren Dank sagen	31
EG 321 II	Nun danket alle Gott	32
EG 322/24	Nun danket all und bringet Ehr / Ich singe dir mit...	33
EG 325	Sollt ich meinem Gott nicht singen	34
EG 326	Sei Lob und Ehr dem höchsten Gut	35
EG 327	Wunderbarer König	36
EG 328	Dir, dir, o Höchster, will ich singen	37
EG 330	O dass ich tausend Zungen hätte	38
EG 331	Großer Gott, wir loben dich	39
EG 334b	Danke für diesen guten Morgen	40
EG 345	Auf meinen lieben Gott	41
EG 346	Such, wer da will, ein ander Ziel	42

EG 352	Alles ist an Gottes Segen	43
EG 361	Befiehl du deine Wege	43
EG 365	Von Gott will ich nicht lassen	44
EG 369	Wer nur den lieben Gott lässt walten	45
EG 370	Warum sollt ich mich denn grämen	46
EG 372	Was Gott tut, das ist wohlgetan	47
EG 388	O Durchbrecher aller Bande	48
EG 391	Jesu, geh voran	48
EG 396	Jesu, meine Freude	49
EG 398	In dir ist Freude	50
EG 402	Meinen Jesus lass ich nicht	51
EG 421 I	Verleih uns Frieden gnädiglich	51
EG 421 II	Verleih uns Frieden gnädiglich	52
EG 432	Gott gab uns Atem	53
EG 440	All Morgen ist ganz frisch und neu	54
EG 442	Steht auf, ihr lieben Kinderlein	54
EG 444	Die güldene Sonne bringt Leben und Wonne	55
EG 445	Gott des Himmels und der Erde	56
EG 447	Lobet den Herren alle, die ihn ehren	56
EG 449	Die güldne Sonne voll Freud und Wonne	57
EG 450	Morgenglanz der Ewigkeit	58
EG 452	Er weckt mich alle Morgen	58
EG 445	Morgenlicht leuchtet	59
EG 460	Lobet den Herrn und dankt ihm seine Gaben	59
EG 482	Der Mond ist aufgegangen	60
EG 488	Bleib bei mir, Herr	61
EG 497	Ich weiß, mein Gott, dass all mein Tun	62
EG 501	Wie lieblich ist der Maien	62
EG 503	Geh aus, mein Herz	63
EG 511	Weißt du, wieviel Sternlein stehen	64
EG 516	Christus, der ist mein Leben	64
EG 648	Wir haben Gottes Spuren festgestellt	65
EG 652	Von guten Mächten treu und still umgeben	66
EG 675	Lasst uns den Weg der Gerechtigkeit gehen	67
EG 677	Die Erde ist des Herrn	68

Fassung: 2 Stimmen im Baßschlüssel

auch verfügbar als Violinschlüssel und Baßschlüssel oder 2 Stimmen im Violinschlüssel.

Copyright: Evangelisches Stadtkantorat Bielefeld

Sätze: Thomas Bronkowski

1. Auflage 2021

EG 66 Jesus ist kommen, Grund ewiger Freude

EG 67 Herr Christ, der einig Gotts Sohn

EG 69 Der Morgenstern ist aufgedrungen

EG 70a Wie schön leuchtet der Morgenstern

EG 76 O Mensch, beweine dein Sünde groß

EG 81 Herzliebster Jesu, was hast du verbrochen

EG 85 II O Haupt voll Blut und Wunden

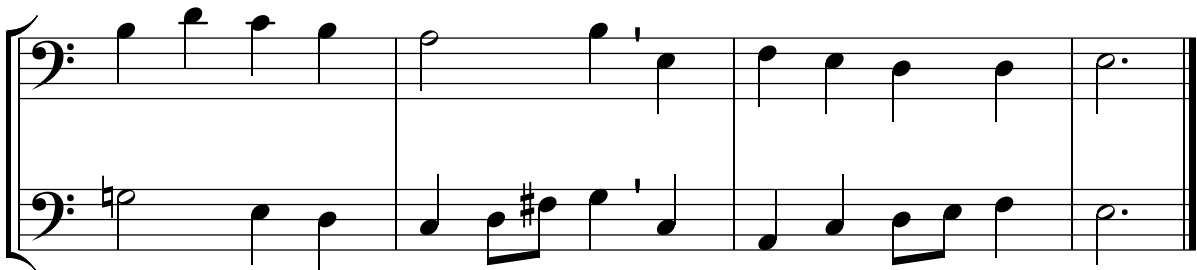
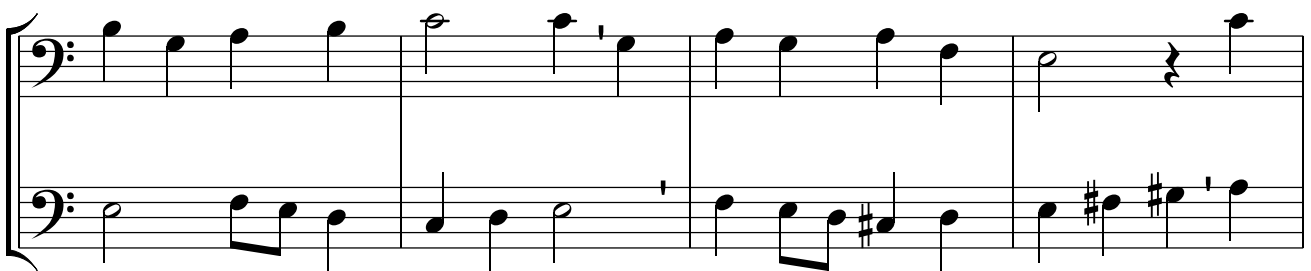
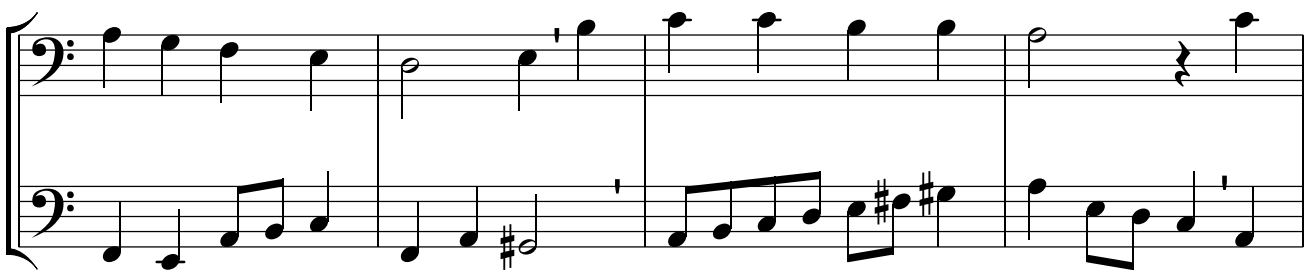
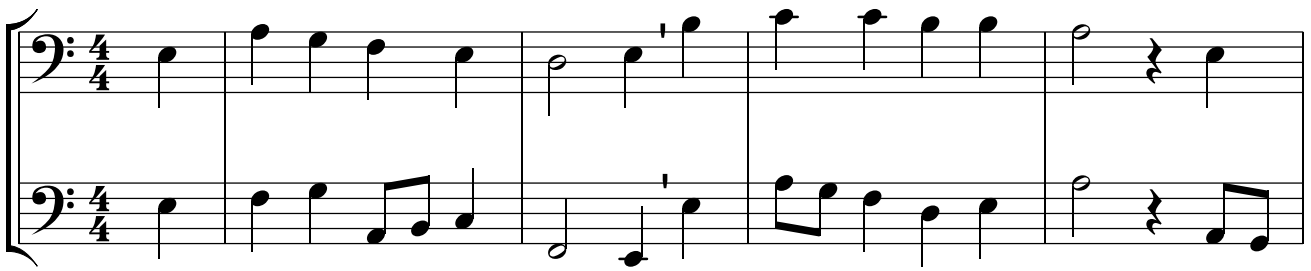

EG 97 Holz auf Jesu Schulter

EG 99 Christ ist erstanden

EG 100 Wir wollen alle fröhlich sein

EG 103 Gelobt sei Gott im höchsten Thron

EG 106 Erschienen ist der herrlich Tag

EG 155 Herr Jesu Christ, dich zu uns wend

EG 161 Liebster Jesu, wir sind hier

EG 166 Tut mir auf die schöne Pforte

EG 168 Du hast uns, Herr, gerufen

EG 170 Komm, Herr, segne uns

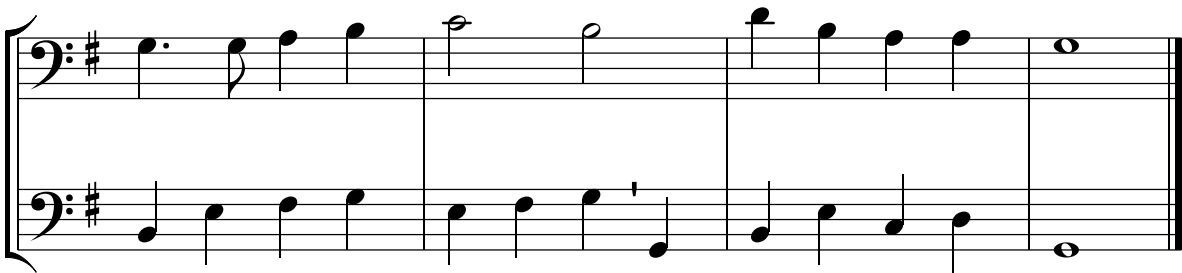
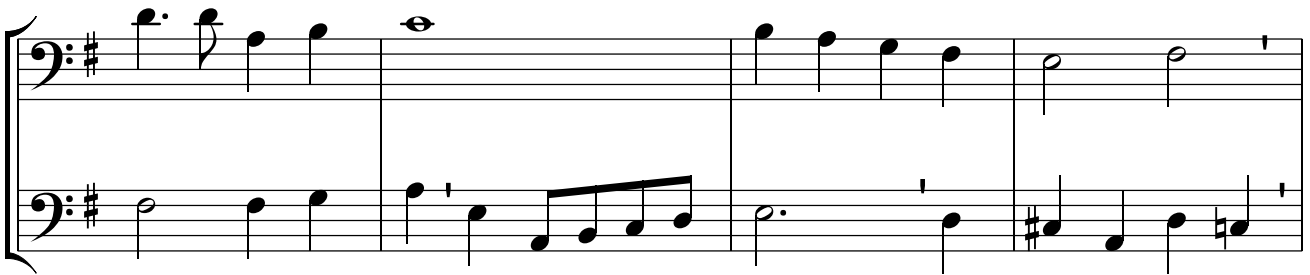
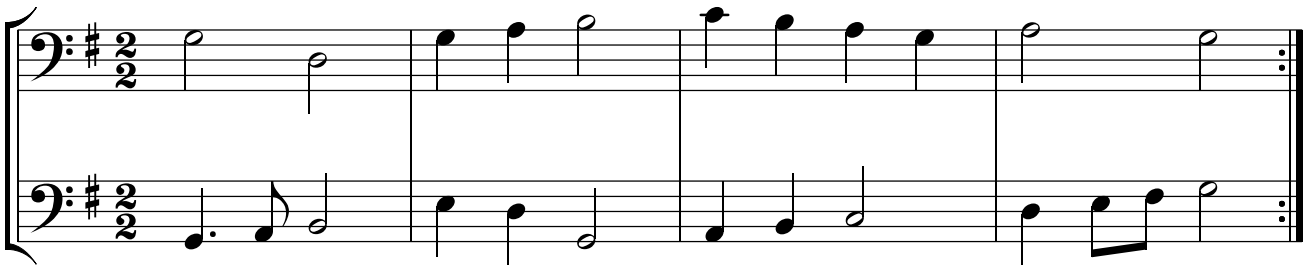

EG 171 Bewahre uns, Gott

EG 243 Lob Gott getrost mit Singen

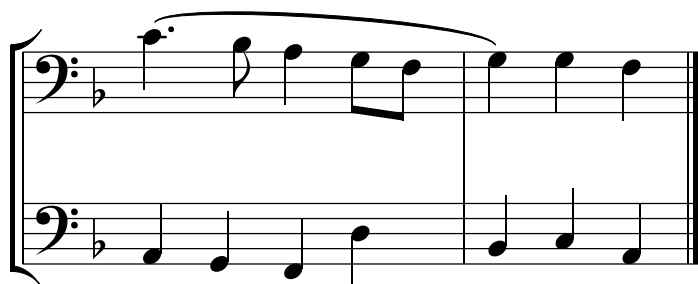
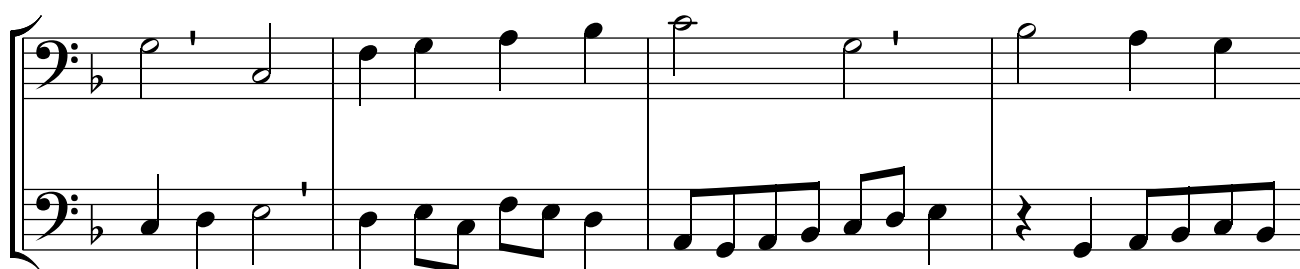
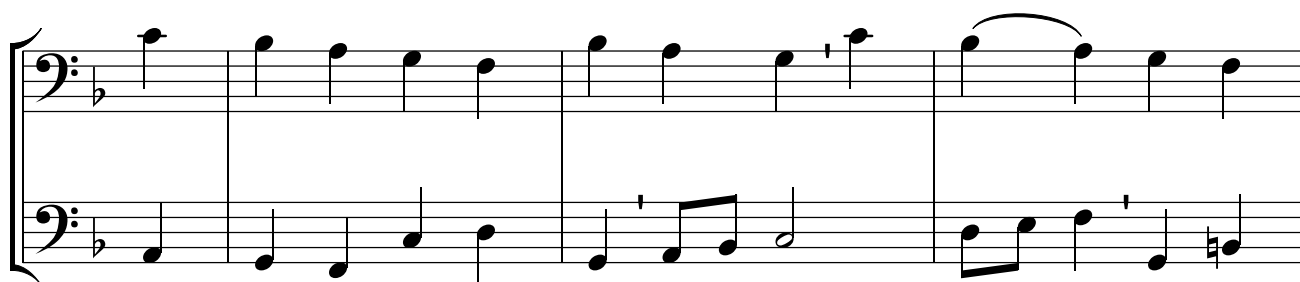
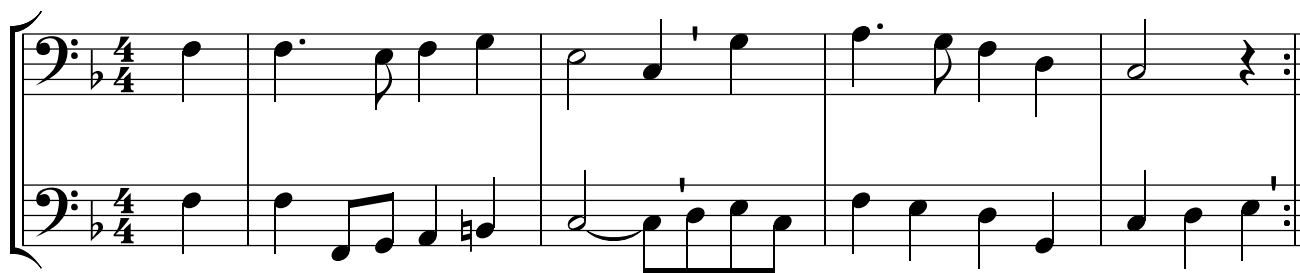

EG 251 Herz und Herz vereint zusammen

EG 266 Der Tag, mein Gott, ist nun vergangen

EG 268 Strahlen brechen viele aus einem Licht

EG 272 Ich lobe meinen Gott von ganzem Herzen

EG 288 Nun jauchzt dem Herren, alle Welt

EG 289 Nun lob, mein Seel, den Herren

EG 293 Lobt Gott den Herrn, ihr Heiden all

EG 294 Nun saget Dank und lobt den Herren

EG 295 Wohl denen, die da wandeln

EG 300 Lobt Gott, den Herrn der Herrlichkeit

EG 302 Du meine Seele, singe

EG 316/317 Lobe den Herren, den mächtigen König

EG 320 Nun lasst uns Gott dem Herren Dank sagen

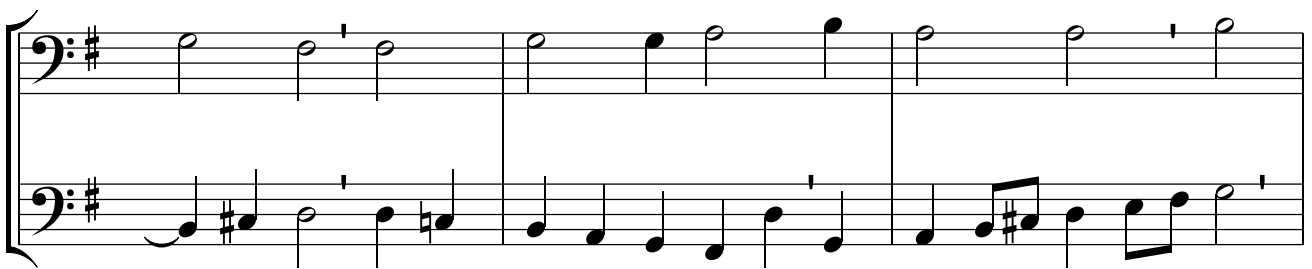
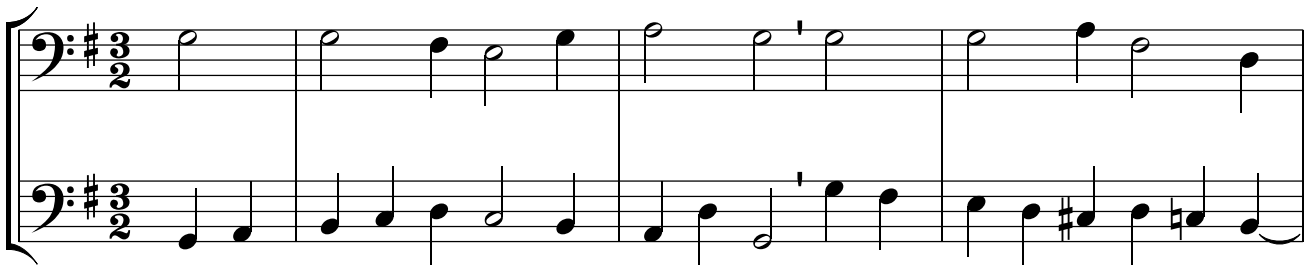

EG 321 II Nun danket alle Gott

**EG 322 Nun danket all und bringet Ehr /
EG 324 Ich singe dir mit Herz und Mund**

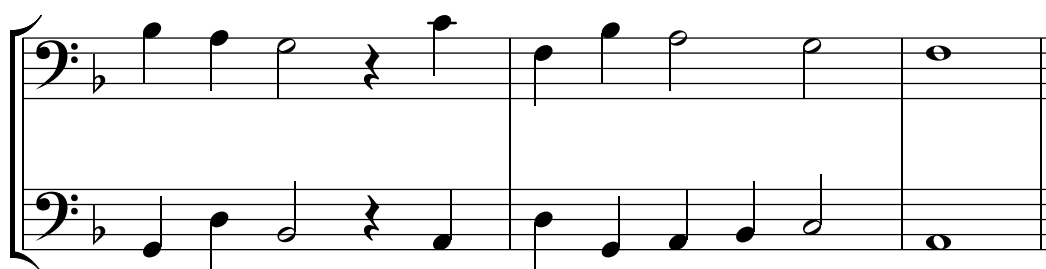
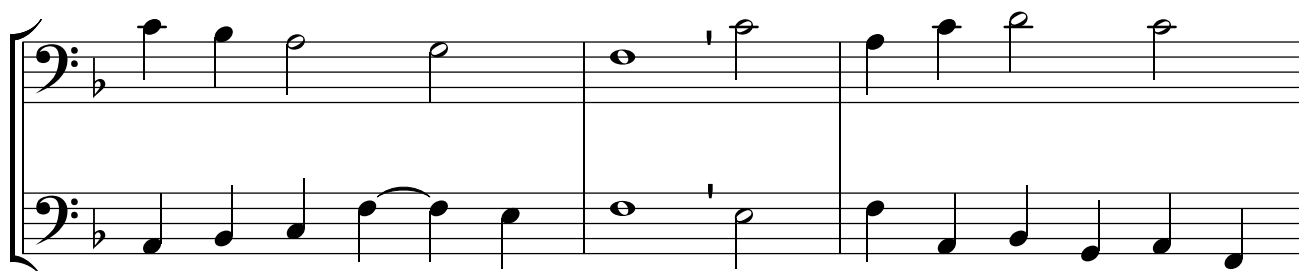

EG 325 Sollt ich meinem Gott nicht singen

EG 326 Sei Lob und Ehr dem höchsten Gut

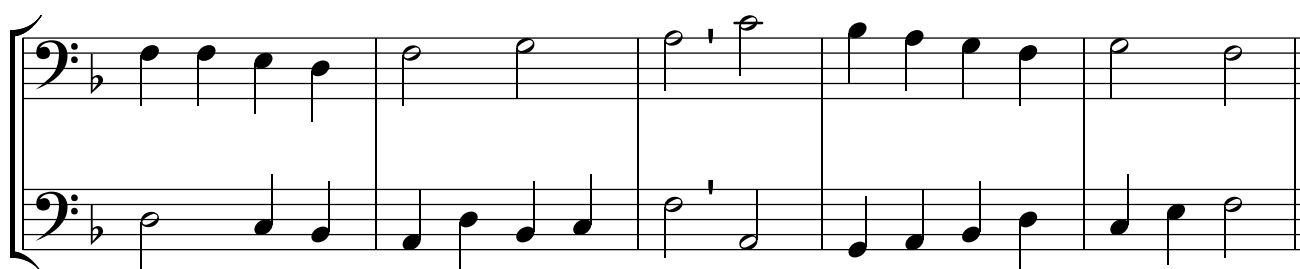
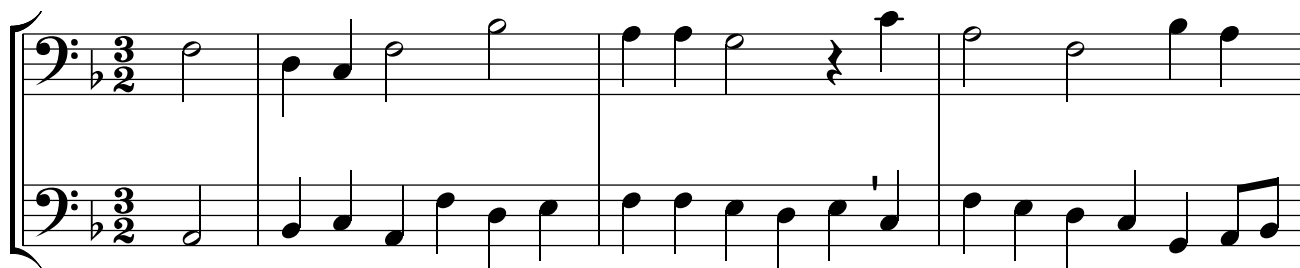

EG 327 Wunderbarer König

EG 328 Dir, dir, o Höchster, will ich singen

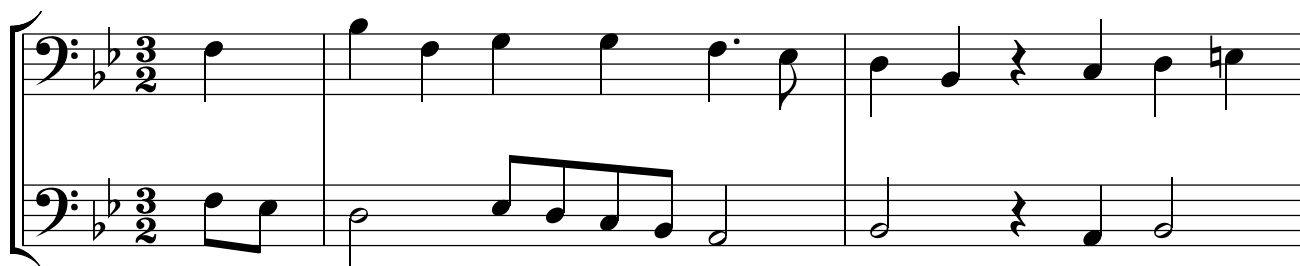

EG 330 O dass ich tausend Zungen hätte

EG 331 Großer Gott, wir loben dich

EG 334b Danke für diesen guten Morgen

EG 345 Auf meinen lieben Gott

normal

höher

EG 346 Such, wer da will, ein ander Ziel

EG 352 Alles ist an Gottes Segen

EG 361 Befiehl du deine Wege

EG 365 Von Gott will ich nicht lassen

EG 369 Wer nur den lieben Gott lässt walten

EG 370 Warum sollt ich mich denn grämen

EG 372 Was Gott tut, das ist wohlgetan

EG 388 O Durchbrecher aller Bande

EG 391 Jesu, geh voran

EG 396 Jesu, meine Freude

EG 402 Meinen Jesus lass ich nicht

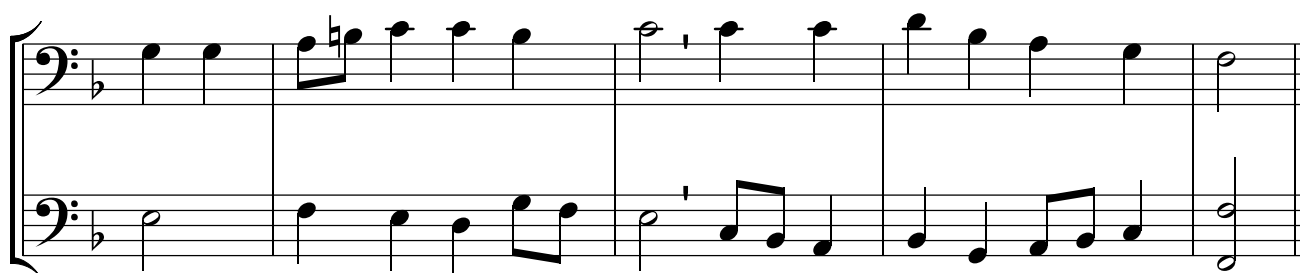
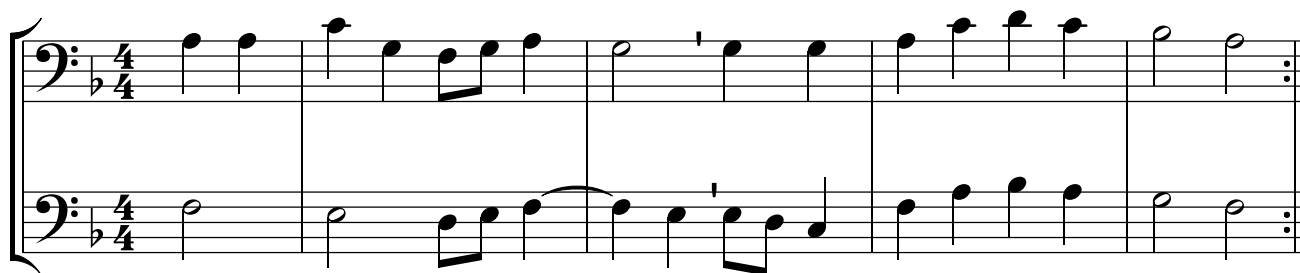

EG 421 I Verleih uns Frieden gnädiglich

EG 421 II Verleih uns Frieden gnädiglich

EG 432 Gott gab uns Atem

EG 440 All Morgen ist ganz frisch und neu

EG 442 Steht auf, ihr lieben Kinderlein

EG 444 Die güldene Sonne bringt Leben und Wonne

EG 445 Gott des Himmels und der Erden

EG 447 Lobet den Herren alle, die ihn ehren

EG 449 Die güldne Sonne voll Freud und Wonne

EG 450 Morgenglanz der Ewigkeit

EG 452 Er weckt mich alle Morgen

EG 455 Morgenlicht leuchtet

EG 460 Lobet den Herrn und dankt

EG 482 Der Mond ist aufgegangen

EG 488 Bleib bei mir, Herr

EG 497 Ich weiß, mein Gott, dass all mein Tun

EG 501 Wie lieblich ist der Maien

EG 503 Geh aus, mein Herz

EG 511 Weißt du, wieviel Sternlein stehen

EG 516 Christus, der ist mein Leben

EG 648 Wir haben Gottes Spuren festgestellt

EG 652 Von guten Mächten treu und still umgeben

EG 675 Lasst uns den Weg der Gerechtigkeit gehn

normal

höher

EG 677 Die Erde ist des Herrn

Inhaltsverzeichnis alphabetisch:

Choräle aus dem Gesangbuch

Nummer	Titel	Seite
EG 440	All Morgen ist ganz frisch und neu	54
EG 352	Alles ist an Gottes Segen	43
EG 345	Auf meinen lieben Gott	41
EG 361	Befiehl du deine Wege	43
EG 171	Bewahre uns, Gott	20
EG 488	Bleib bei mir, Herr	61
EG 99	Christ ist erstanden	12
EG 516	Christus, der ist mein Leben	64
EG 334b	Danke für diesen guten Morgen	40
EG 482	Der Mond ist aufgegangen	60
EG 69	Der Morgenstern ist aufgedrungen	6
EG 266	Der Tag, mein Gott, ist nun vergangen	22
EG 677	Die Erde ist des Herrn	68
EG 444	Die güldene Sonne bringt Leben und Wonne	55
EG 449	Die güldne Sonne voll Freud und Wonne	57
EG 328	Dir, dir, o Höchster, will ich singen	37
EG 168	Du hast uns, Herr, gerufen	18
EG 302	Du meine Seele, singe	30
EG 452	Er weckt mich alle Morgen	58
EG 106	Erschienen ist der herrlich Tag	16
EG 503	Geh aus, mein Herz	63
EG 103	Gelobt sei Gott im höchsten Thron	15
EG 445	Gott des Himmels und der Erde	56
EG 432	Gott gab uns Atem	53
EG 331	Großer Gott, wir loben dich	39
EG 67	Her Christ, der einig Gotts Sohn	5
EG 155	Herr Jesu Christ, dich zu uns wend	17
EG 251	Herz und Herz verein zusammen	22
EG 81	Herzliebster Jesu, was hast du verbrochen	9
EG 97	Holz auf Jesu Schulter	11
EG 272	Ich lobe meinen Gott von ganzem Herzen	24
EG 497	Ich weiß, mein Gott, dass all mein Tun	62
EG 398	In dir ist Freude	50
EG 391	Jesu, geh voran	48
EG 396	Jesu, meine Freude	49
EG 66	Jesus ist kommen, Grund ewiger Freude	4
EG 170	Komm, Herr, segne uns	19
EG 675	Lasst uns den Weg der Gerechtigkeit gehen	67
EG 161	Liebster Jesu, wir sind hier	17
EG 243	Lob Gott getrost mit Singen	21
EG 316/17	Lobe den Herren, den mächtigen König	30
EG 447	Lobet den Herren alle, die ihn ehren	56
EG 460	Lobet den Herrn und dankt ihm seine Gaben	59

EG 293	Lobt Gott den Herrn, ihr Heiden all	27
EG 300	Lobt Gott, den Herrn der Herrlichkeit	29
EG 402	Meinen Jesus lass ich nicht	51
EG 450	Morgenglanz der Ewigkeit	58
EG 445	Morgenlicht leuchtet	59
EG 322/24	Nun danket all und bringet Ehr / Ich singe dir mit...	33
EG 321 II	Nun danket alle Gott	32
EG 288	Nun jauchzt dem Herren, alle Welt	25
EG 320	Nun lasst uns Gott dem Herren Dank sagen	31
EG 289	Nun lob, mein Seel, den Herren	26
EG 294	Nun saget Dank und lobt den Herren	28
EG 330	O dass ich tausend Zungen hätte	38
EG 388	O Durchbrecher aller Bande	48
EG 85 II	O Haupt voll Blut und Wunden	10
EG 76	O Mensch, beweine deine Sünde groß	8
EG 326	Sei Lob und Ehr dem höchsten Gut	35
EG 325	Sollt ich meinem Gott nicht singen	34
EG 442	Steht auf, ihr lieben Kinderlein	54
EG 268	Strahlen brechen viele aus einem Licht	23
EG 346	Such, wer da will, ein ander Ziel	42
EG 166	Tut mir auf die schöne Pforte	18
EG 421 I	Verleih uns Frieden gnädiglich	51
EG 421 II	Verleih uns Frieden gnädiglich	52
EG 365	Von Gott will ich nicht lassen	44
EG 652	Von guten Mächten treu und still umgeben	66
EG 370	Warum sollt ich mich denn grämen	46
EG 372	Was Gott tut, das ist wohlgetan	47
EG 511	Weißt du, wieviel Sternlein stehen	64
EG 369	Wer nur den lieben Gott lässt walten	45
EG 501	Wie lieblich ist der Maien	62
EG 70a	Wie schön leuchtet der Morgenstern	7
EG 648	Wir haben Gottes Spuren festgestellt	65
EG 100	Wir wollen alle fröhlich sein	14
EG 295	Wohl denen, die da wandeln	29
EG 327	Wunderbarer König	36