Diverse Duette

Vol. 2:

Advent und Weihnachten

Tiefblech $\text{b} + \text{b}$ Tiefblech

Inhaltsverzeichnis in Druckfolge:

a) Choräle aus dem Gesangbuch

| Nummer | Titel | Seite |
|---------------|--|--------------|
| EG 1 | Macht hoch die Tür | 4 |
| EG 4 | Nun komm, der Heiden Heiland | 5 |
| EG 5 | Gottes Sohn ist kommen | 5 |
| EG 7 | O Heiland, rei die Himmel auf | 6 |
| EG 8 | Es kommt ein Schiff, geladen | 6 |
| EG 11 | Wie soll ich dich empfangen | 7 |
| EG 13 | Tochter Zion | 8 |
| EG 16 | Die Nacht ist vorgedrungen | 9 |
| EG 19 | O komm, o komm, du Morgenstern | 10 |
| EG 23 | Gelobet seist du, Jesu Christ | 11 |
| EG 24 | Vom Himmel hoch, da komm ich her | 12 |
| EG 27 | Lobt Gott, ihr Christen alle gleich | 13 |
| EG 30 | Es ist ein Ros entsprungen | 14 |
| EG 32 | Zu Bethlehem geboren | 15 |
| EG 35 | Nun singet und seid froh (In dulci jubilo) | 16 |
| EG 36 | Frhlich soll mein Herze springen | 17 |
| EG 37 | Ich steh an deiner Krippen hier | 18 |
| EG 39 | Kommt und lat uns Christus ehren | 19 |
| EG 43 | Ihr Kinderlein, kommet | 20 |
| EG 44 | O du frhliche | 21 |
| EG 45 | Herbei, o ihr Glub'gen | 22 |
| EG 46 | Stille Nacht | 23 |
| EG 48 | Kommet, ihr Hirten | 24 |
| EG 52 | Wit ihr noch, wie es geschehen | 25 |
| EG 54 | Hrt der Engel helle Lieder | 26 |
| EG 69 | Der Morgenstern ist aufgedrungen | 27 |
| EG 70 | Wie schn leuchtet der Morgenstern | 28 |
| EG 541 | Vom Himmel hoch, O Engel, kommt | 29 |
| EG 545 | Es ist fr uns eine Zeit angekommen | 30 |
| EG 546 | Stern ber Bethlehem | 31 |

b) Weitere Choräle und Weihnachtslieder:

| | | |
|------|----------------------------------|----|
| W 1 | Brich an, du schönes Morgenlicht | 32 |
| W 2 | Alle Jahre wieder | 33 |
| W 3 | Was soll das bedeuten? | 34 |
| W 4 | Leise rieselt der Schnee | 35 |
| W 5 | Fröhliche Weihnacht überall | 36 |
| W 6 | The first Nowell | 37 |
| W 7 | Deck the hall | 39 |
| W 8 | Jingle bells | 40 |
| W 9 | Hark! the herald-angels sing | 42 |
| W 10 | Lasst uns froh und munter sein | 43 |
| W 11 | Süßer die Glocken nie klingen | 44 |
| W 12 | Am Weihnachtsbaume | 45 |
| W 13 | Kling Glöckchen kling | 46 |

Fassung: 2 Stimmen im Baßschlüssel

auch verfügbar als Violinschlüssel und Baßschlüssel oder 2 Stimmen im Violinschlüssel.

Copyright: Evangelisches Stadtkantorat Bielefeld

Sätze: Thomas Bronkowski

1. Auflage 2020

EG 1 Macht hoch die Tür

EG 4 Nun komm, der Heiden Heiland

EG 5 Gottes Sohn ist kommen

EG 7 O Heiland, reiß die Himmel auf

EG 8 Es kommt ein Schiff, geladen

EG 11 Wie soll ich dich empfangen

EG 13 Tochter Zion, freue dich

EG 16 Die Nacht ist vorgedrungen

EG 19 O komm, o komm, du Morgenstern

EG 23 Gelobet seist du, Jesu Christ

EG 24 Vom Himmel hoch, da komm ich her

EG 27 Lobt Gott, ihr Christen alle gleich

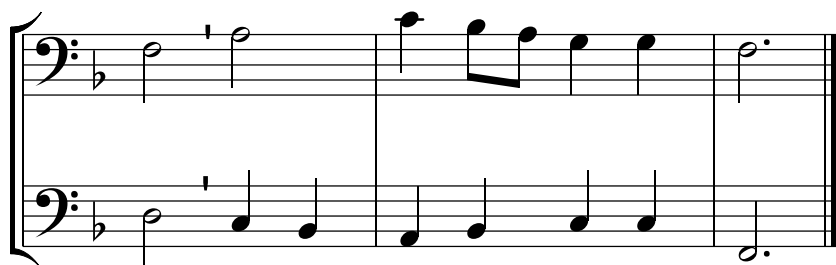
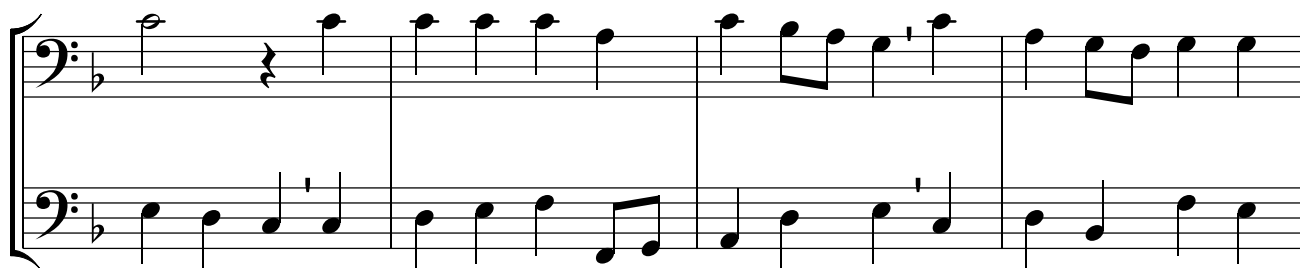
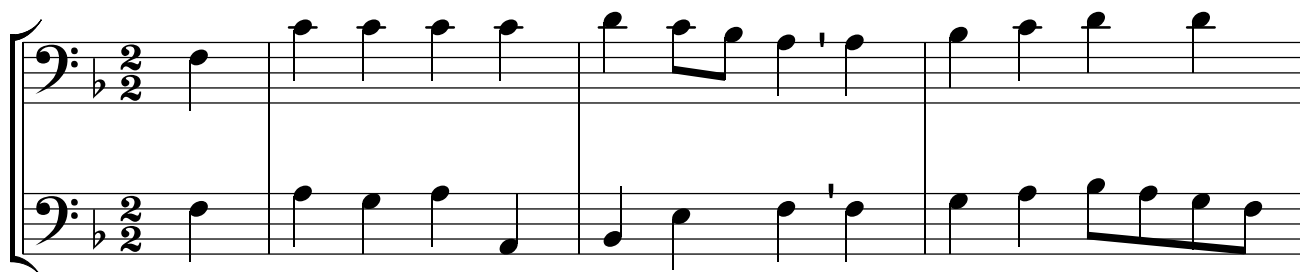

EG 30 Es ist ein Ros entsprungen

EG 32 Zu Bethlehem geboren

EG 35 Nun singet und seid froh (In dulci jubilo)

EG 36 Fröhlich soll mein Herze springen

EG 37 Ich steh an deiner Krippen hier

EG 39 Kommt und laßt uns Christus ehren

EG 43 Ihr Kinderlein, kommet

EG 44 O du fröhliche

EG 45 Herbei, o ihr Gläub'gen

EG 46 Stille Nacht

EG 48 Kommet, ihr Hirten

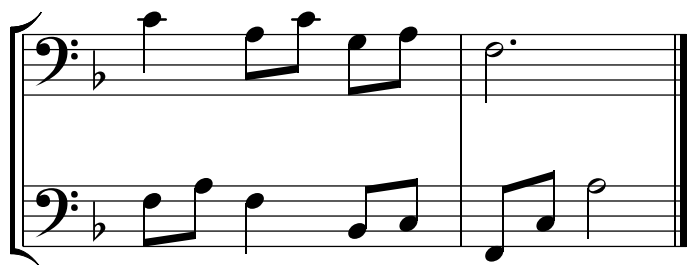
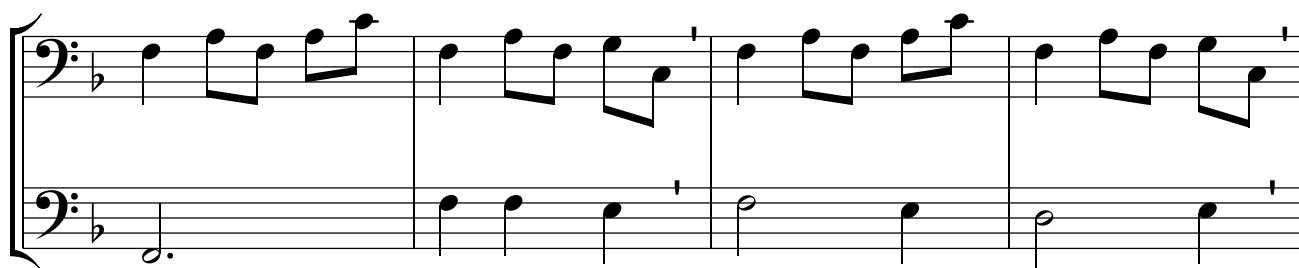
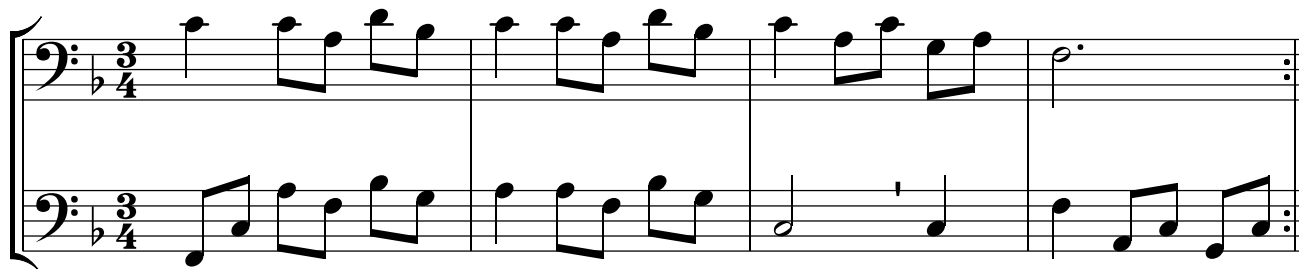

EG 52 Wißt ihr noch, wie es geschehen

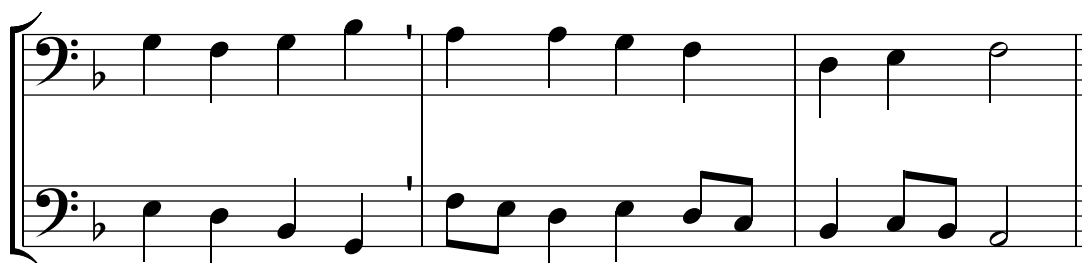
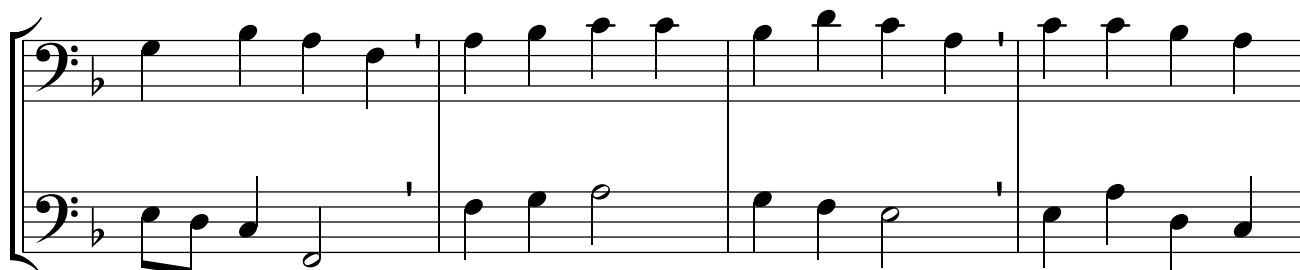

EG 54 Hört der Engel helle Lieder

EG 69 Der Morgenstern ist aufgedrungen

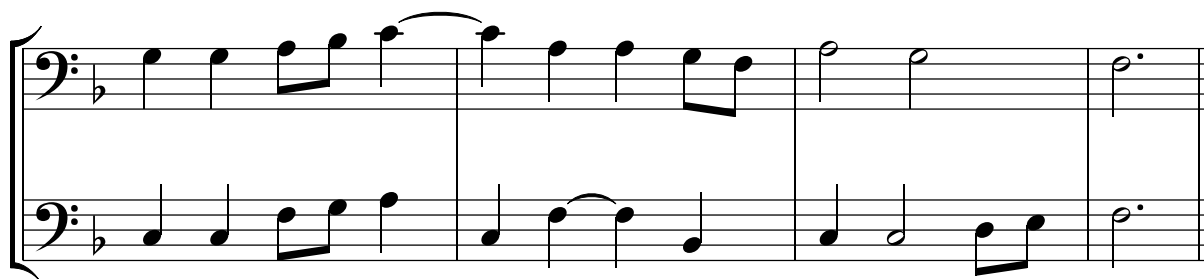
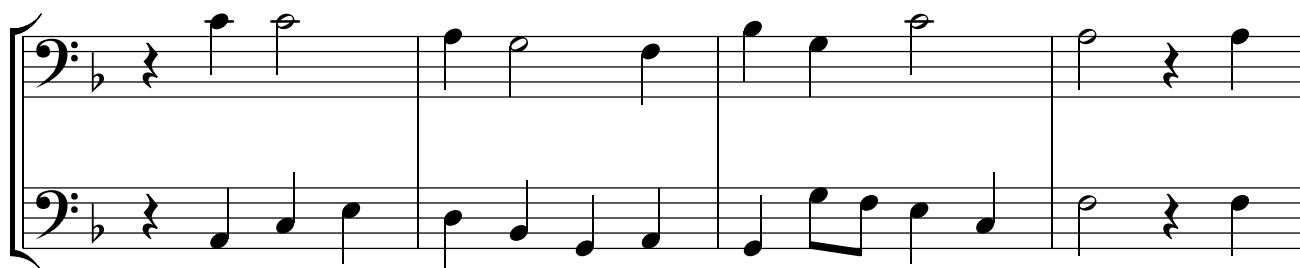

EG 70 Wie schön leuchtet der Morgenstern

EG 541 Vom Himmel hoch, o Engel, kommt

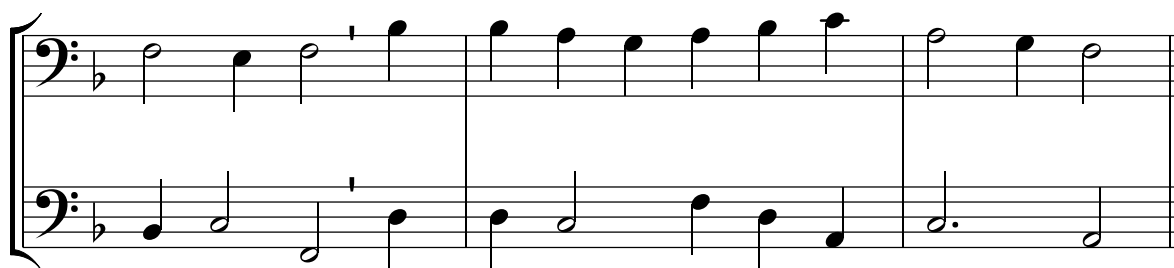
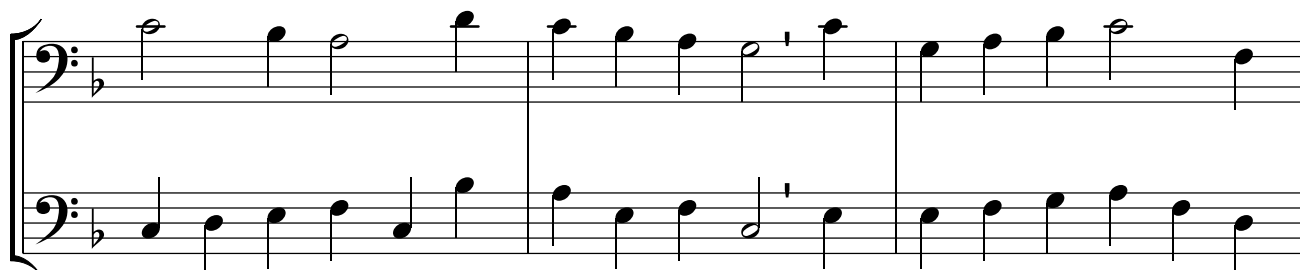
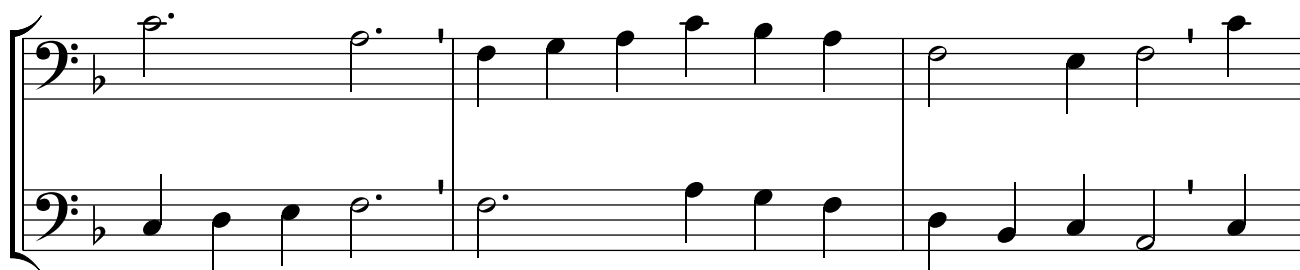
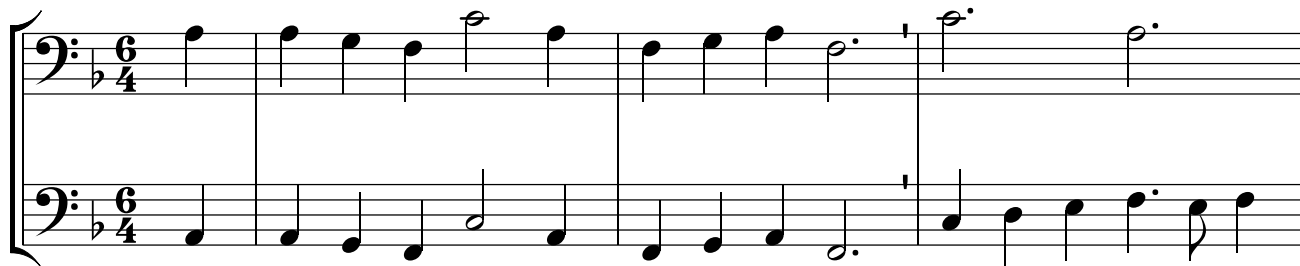

EG 545 Es ist für uns eine Zeit angekommen

EG 546 Stern über Bethlehem

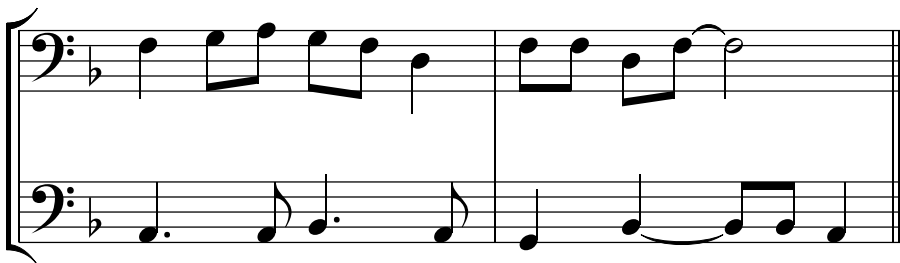
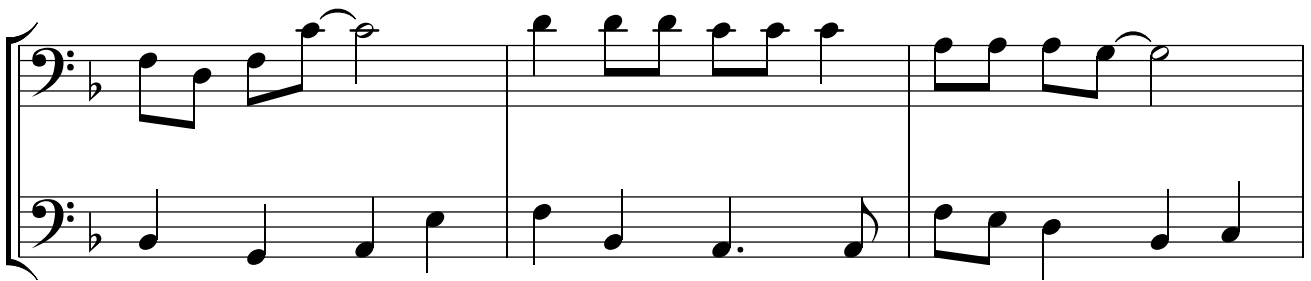
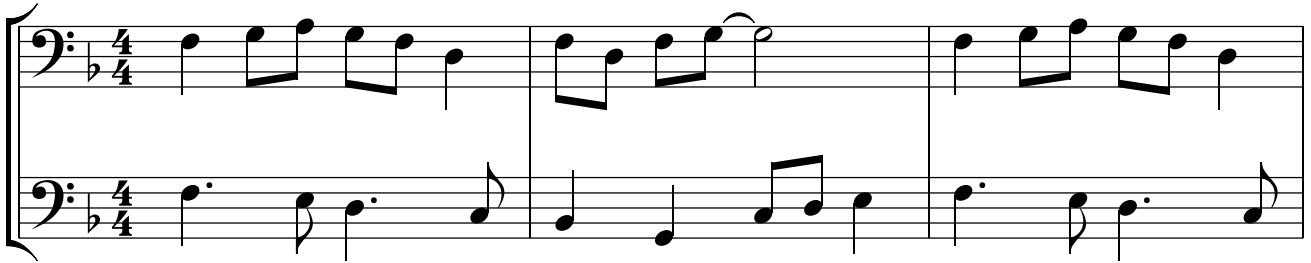

W 1 Brich an, du schönes Morgenlicht (Melodie: Ermuntre dich, mein schwacher Geist)

W 2 Alle Jahre wieder

W 3 Was soll das bedeuten?

W 4 Leise rieselt der Schnee

W 5 Fröhliche Weihnacht überall

W 6 The first Nowell

normal

W 6 The first Nowell

tiefer

W 7 Deck the hall

W 8 Jingle bells

W 10 Lasst uns froh und munter sein

W 11 Süßer die Glocken nie klingen

W 12 Am Weihnachtsbaume

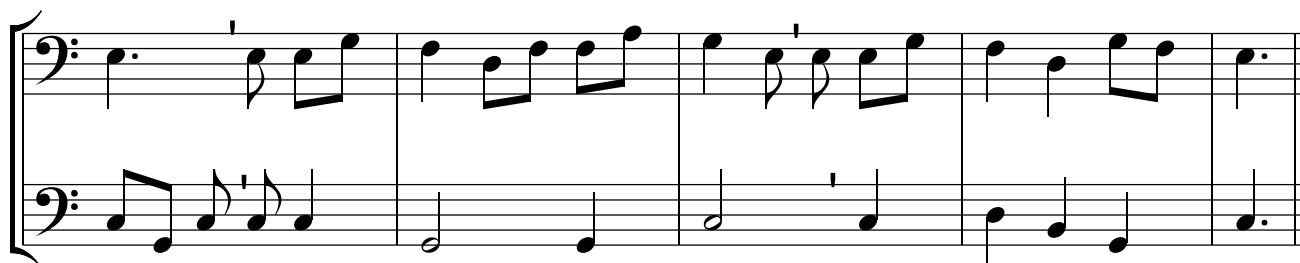
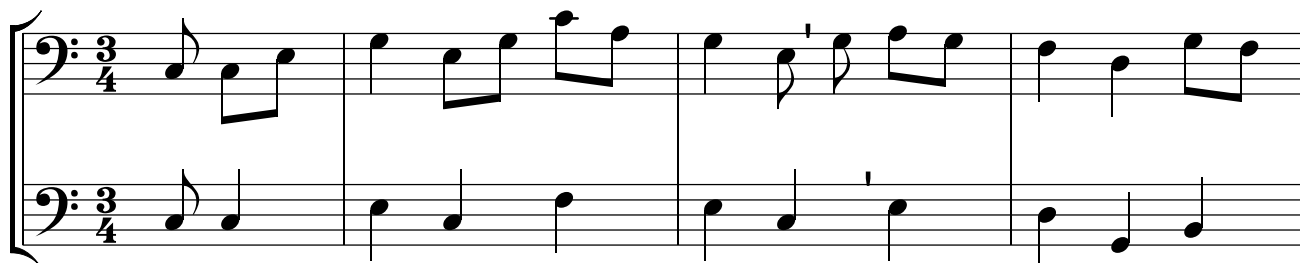

W 14 Leise rieselt der Schnee

