

Diverse Duette

Vol. 2:

Advent und Weihnachten

Hochblech

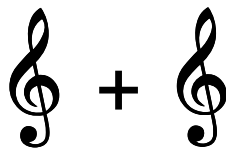

Hochblech

Inhaltsverzeichnis in Druckfolge:

a) Choräle aus dem Gesangbuch

Nummer	Titel	Seite
EG 1	Macht hoch die Tür	4
EG 4	Nun komm, der Heiden Heiland	5
EG 5	Gottes Sohn ist kommen	5
EG 7	O Heiland, rei die Himmel auf	6
EG 8	Es kommt ein Schiff, geladen	6
EG 11	Wie soll ich dich empfangen	7
EG 13	Tochter Zion	8
EG 16	Die Nacht ist vorgedrungen	9
EG 19	O komm, o komm, du Morgenstern	10
EG 23	Gelobet seist du, Jesu Christ	11
EG 24	Vom Himmel hoch, da komm ich her	12
EG 27	Lobt Gott, ihr Christen alle gleich	13
EG 30	Es ist ein Ros entsprungen	14
EG 32	Zu Bethlehem geboren	15
EG 35	Nun singet und seid froh (In dulci jubilo)	16
EG 36	Frhlich soll mein Herze springen	17
EG 37	Ich steh an deiner Krippen hier	18
EG 39	Kommt und lat uns Christus ehren	19
EG 43	Ihr Kinderlein, kommet	20
EG 44	O du frhliche	21
EG 45	Herbei, o ihr Glub'gen	22
EG 46	Stille Nacht	23
EG 48	Kommet, ihr Hirten	24
EG 52	Wit ihr noch, wie es geschehen	25
EG 54	Hrt der Engel helle Lieder	26
EG 69	Der Morgenstern ist aufgedrungen	27
EG 70	Wie schn leuchtet der Morgenstern	28
EG 541	Vom Himmel hoch, O Engel, kommt	29
EG 545	Es ist fr uns eine Zeit angekommen	30
EG 546	Stern ber Bethlehem	31

b) Weitere Choräle und Weihnachtslieder:

W 1	Brich an, du schönes Morgenlicht	32
W 2	Alle Jahre wieder	33
W 3	Was soll das bedeuten?	34
W 4	Leise rieselt der Schnee	35
W 5	Fröhliche Weihnacht überall	36
W 6	The first Nowell	37
W 7	Deck the hall	39
W 8	Jingle bells	40
W 9	Hark! the herald-angels sing	42
W 10	Lasst uns froh und munter sein	43
W 11	Süßer die Glocken nie klingen	44
W 12	Am Weihnachtsbaume	45
W 13	Kling Glöckchen kling	46

Fassung: 2 Stimmen im Violinschlüssel

auch verfügbar als Violinschlüssel und Baßschlüssel oder 2 Stimmen im Baßschlüssel.

Copyright: Evangelisches Stadtkantorat Bielefeld

Sätze: Thomas Bronkowski

1. Auflage 2020

EG 1 Macht hoch die Tür

EG 4 Nun komm, der Heiden Heiland

EG 5 Gottes Sohn ist kommen

EG 7 O Heiland, reiß die Himmel auf

EG 8 Es kommt ein Schiff, geladen

EG 11 Wie soll ich dich empfangen

EG 13 Tochter Zion, freue dich

EG 16 Die Nacht ist vorgedrungen

EG 19 O komm, o komm, du Morgenstern

EG 23 Gelobet seist du, Jesu Christ

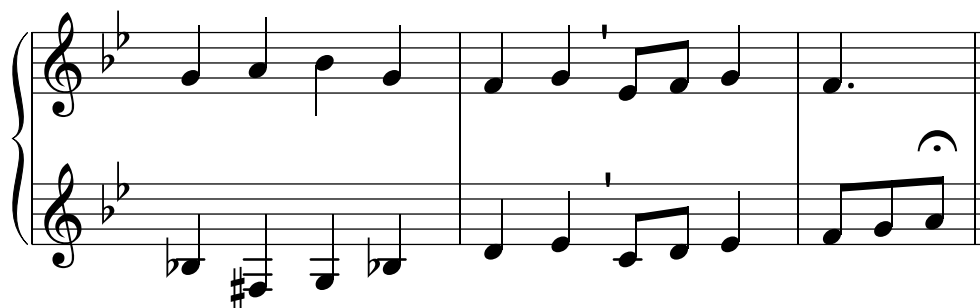
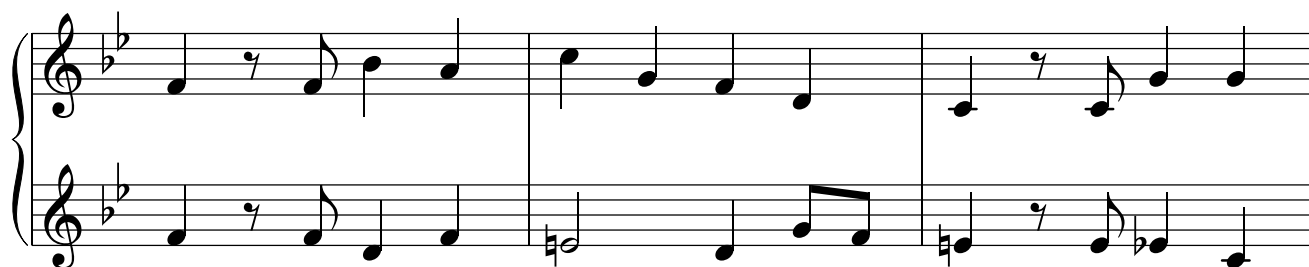
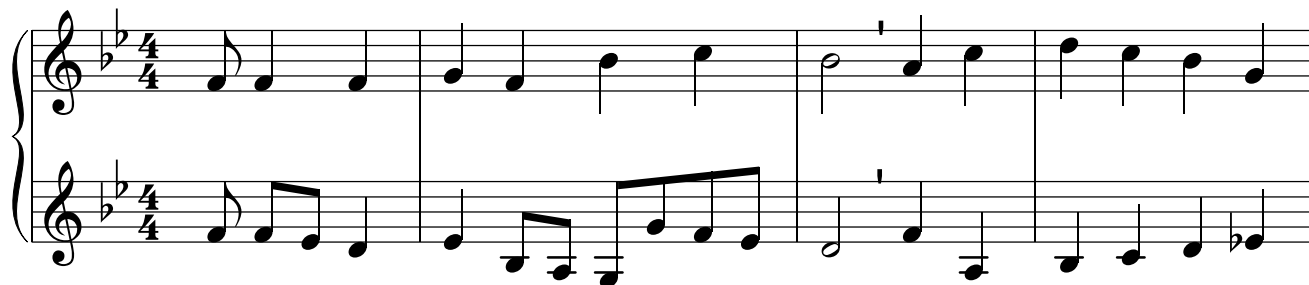

EG 24 Vom Himmel hoch, da komm ich her

EG 27 Lobt Gott, ihr Christen alle gleich

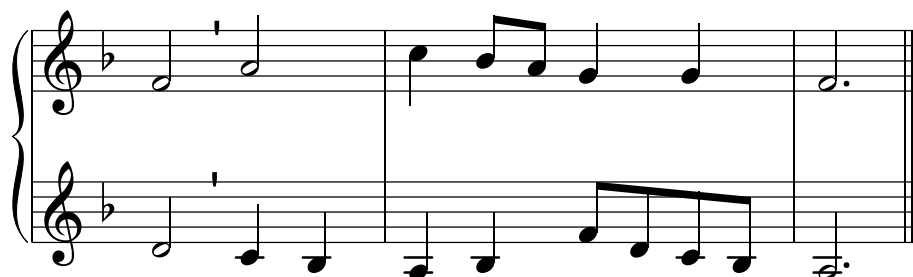
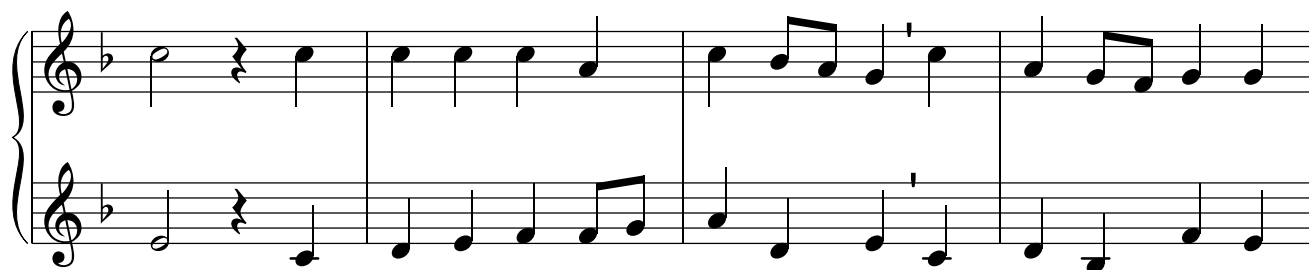
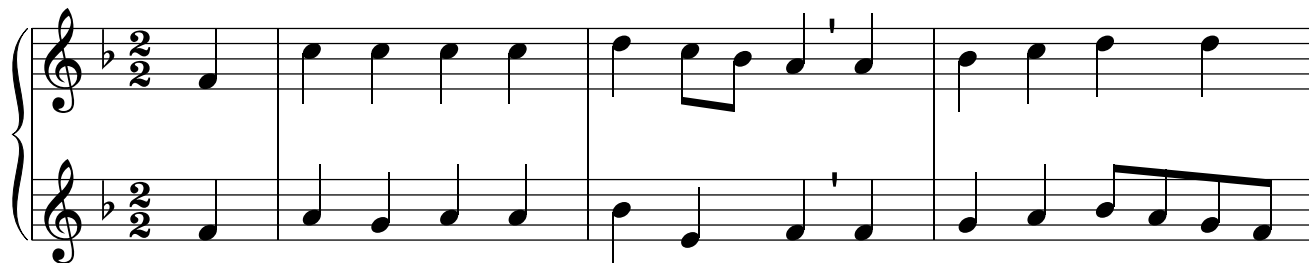

EG 30 Es ist ein Ros entsprungen

EG 32 Zu Bethlehem geboren

EG 35 Nun singet und seid froh (In dulci jubilo)

EG 36 Fröhlich soll mein Herze springen

EG 43 Ihr Kinderlein, kommet

EG 44 O du fröhliche

EG 45 Herbei, o ihr Gläub'gen

EG 46 Stille Nacht

EG 48 Kommet, ihr Hirten

EG 52 Wißt ihr noch, wie es geschehen

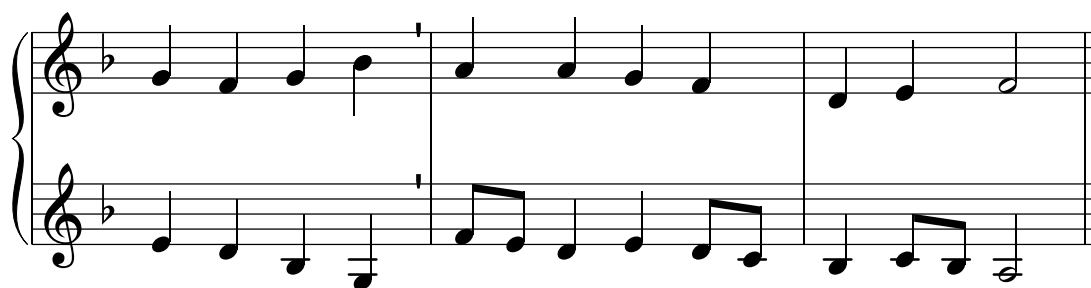
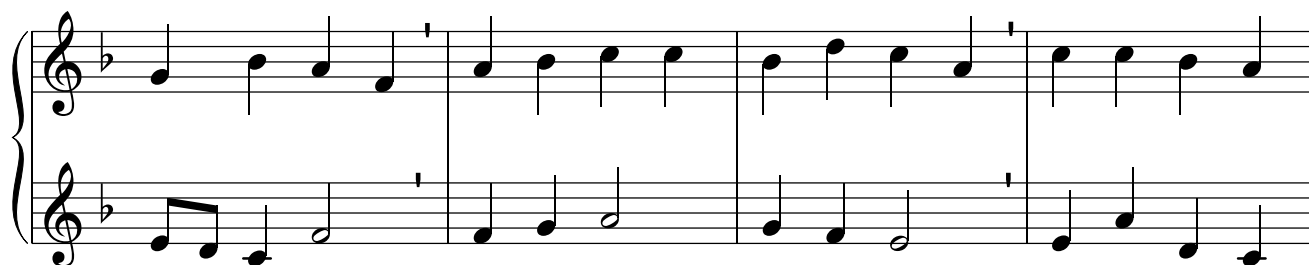
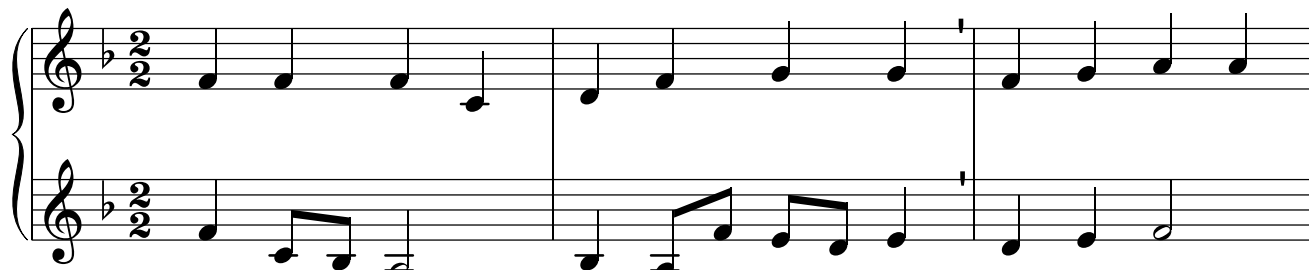

EG 54 Hört der Engel helle Lieder

EG 69 Der Morgenstern ist aufgedrungen

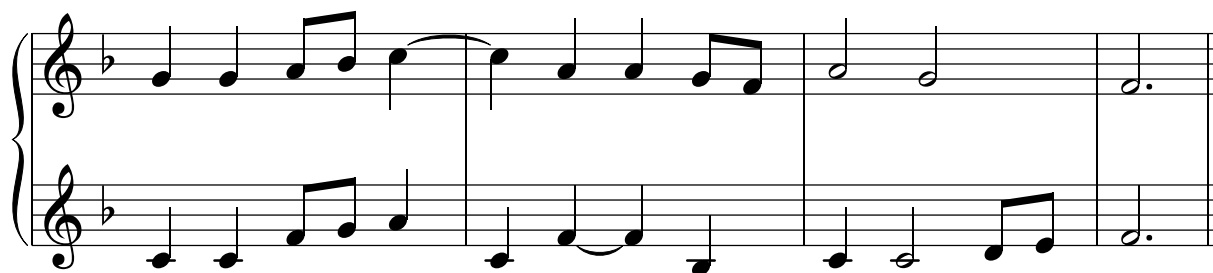
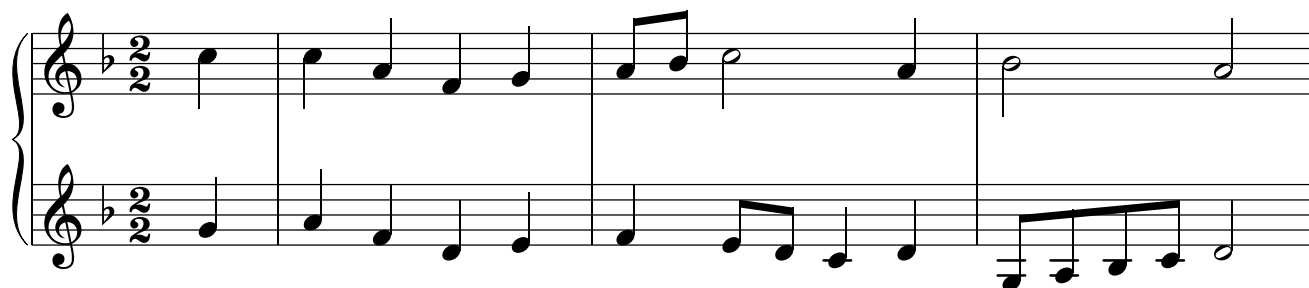

EG 70 Wie schön leuchtet der Morgenstern

EG 541 Vom Himmel hoch, o Engel, kommt

EG 545 Es ist für uns eine Zeit angekommen

EG 546 Stern über Bethlehem

W 1 Brich an, du schönes Morgenlicht (Melodie: Ermuntre dich, mein schwacher Geist)

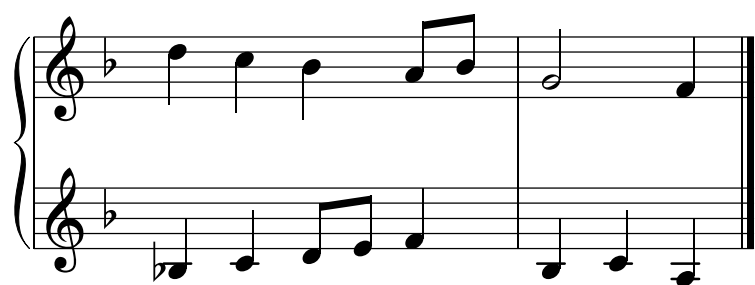
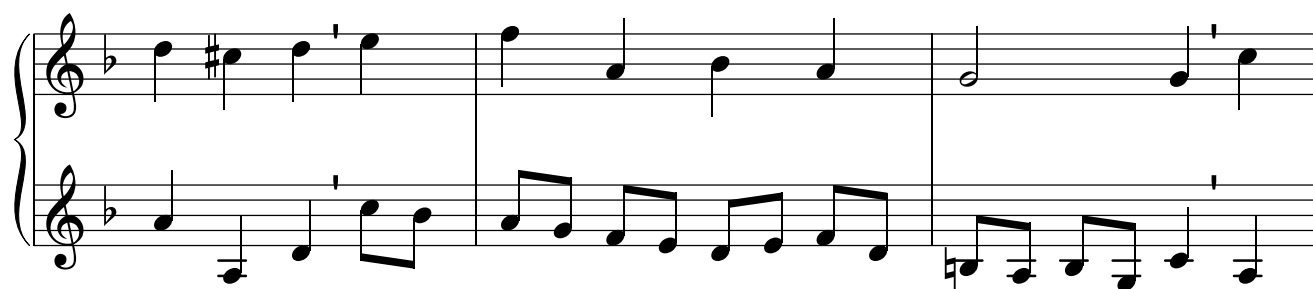
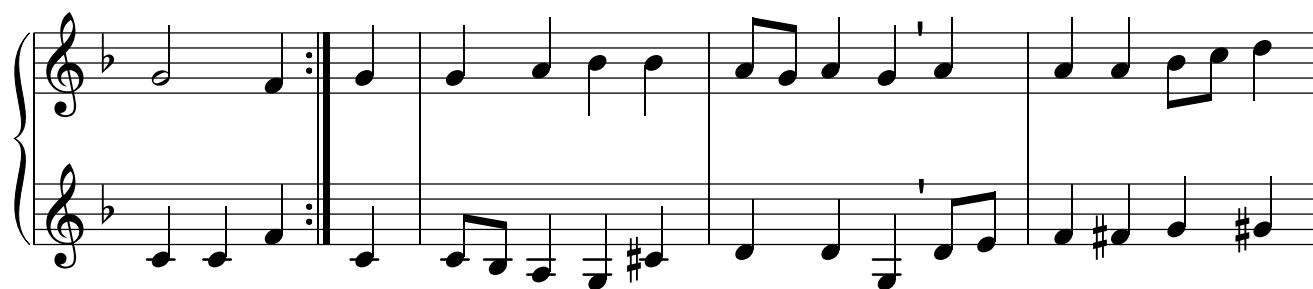

W 2 Alle Jahre wieder

W 3 Was soll das bedeuten?

W 4 Leise rieselt der Schnee

W 5 Fröhliche Weihnacht überall

W 6 The first Nowell

normal

W 6 The first Nowell

tiefer

W 7 Deck the hall

W 8 Jingle bells

W 9 Hark! the herald-angels sing

W 10 Lasst uns froh und munter sein

W 11 Süßer die Glocken nie klingen

W 12 Am Weihnachtsbaume

W 13 Kling Glöckchen kling

W 14 Leise rieselt der Schnee

