

Diverse Duette

Vol. 2:

Advent und Weihnachten

Hochblech

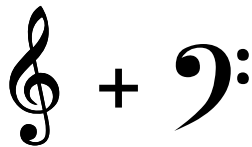

Tiefblech

Inhaltsverzeichnis in Druckfolge:

a) Choräle aus dem Gesangbuch

Nummer	Titel	Seite
EG 1	Macht hoch die Tür	4
EG 4	Nun komm, der Heiden Heiland	6
EG 5	Gottes Sohn ist kommen	7
EG 7	O Heiland, rei die Himmel auf	9
EG 8	Es kommt ein Schiff, geladen	11
EG 11	Wie soll ich dich empfangen	12
EG 13	Tochter Zion	14
EG 16	Die Nacht ist vorgedrungen	16
EG 19	O komm, o komm, du Morgenstern	18
EG 23	Gelobet seist du, Jesu Christ	20
EG 24	Vom Himmel hoch, da komm ich her	22
EG 27	Lobt Gott, ihr Christen alle gleich	24
EG 30	Es ist ein Ros entsprungen	26
EG 32	Zu Bethlehem geboren	28
EG 35	Nun singet und seid froh (In dulci jubilo)	30
EG 36	Frhlich soll mein Herze springen	32
EG 37	Ich steh an deiner Krippen hier	34
EG 39	Kommt und lat uns Christus ehren	36
EG 43	Ihr Kinderlein, kommet	38
EG 44	O du frhliche	40
EG 45	Herbei, o ihr Glub'gen	42
EG 46	Stille Nacht	44
EG 48	Kommet, ihr Hirten	46
EG 52	Wit ihr noch, wie es geschehen	48
EG 54	Hrt der Engel helle Lieder	50
EG 69	Der Morgenstern ist aufgedrungen	52
EG 70	Wie schn leuchtet der Morgenstern	54
EG 541	Vom Himmel hoch, O Engel, kommt	56
EG 545	Es ist fr uns eine Zeit angekommen	58
EG 546	Stern ber Bethlehem	60

b) Weitere Choräle und Weihnachtslieder:

W 1	Brich an, du schönes Morgenlicht	62
W 2	Alle Jahre wieder	64
W 3	Was soll das bedeuten?	65
W 4	Leise rieselt der Schnee	67
W 5	Fröhliche Weihnacht überall	68
W 6	The first Nowell	70
W 7	Deck the hall	72
W 8	Jingle bells	74
W 9	Hark! the herald-angels sing	78
W 10	Lasst uns froh und munter sein	80
W 11	Süßer die Glocken nie klingen	82
W 12	Am Weihnachtsbaume	84
W 13	Kling Glöckchen kling	85

Fassung: 1. Stimme Violinschlüssel, 2. Stimme Baßschlüssel

auch verfügbar als 2 Stimmen im Violinschlüssel oder 2 Stimmen im Baßschlüssel.

Copyright: Evangelisches Stadtkantorat Bielefeld

Sätze: Thomas Bronkowski

1. Auflage 2020

EG 1 Macht hoch die Tür

normal

EG 1 Macht hoch die Tür

tiefer

EG 4 Nun komm, der Heiden Heiland

normal

tiefer

EG 5 Gottes Sohn ist kommen

normal

EG 5 Gottes Sohn ist kommen

tiefer

EG 7 O Heiland, reiß die Himmel auf

normal

EG 7 O Heiland, reiß die Himmel auf

tiefer

EG 8 Es kommt ein Schiff, geladen

normal

tiefer

EG 11 Wie soll ich dich empfangen

normal

EG 11 Wie soll ich dich empfangen

tiefer

EG 13 Tochter Zion, freue dich

normal

EG 13 Tochter Zion, freue dich

tiefer

EG 16 Die Nacht ist vorgedrungen

normal

EG 16 Die Nacht ist vorgedrungen

tiefer

EG 19 O komm, o komm, du Morgenstern

normal

EG 19 O komm, o komm, du Morgenstern

tiefer

EG 23 Gelobet seist du, Jesu Christ

normal

EG 23 Gelobet seist du, Jesu Christ

tiefer

EG 24 Vom Himmel hoch, da komm ich her

normal

EG 24 Vom Himmel hoch, da komm ich her

tiefer

EG 27 Lobt Gott, ihr Christen alle gleich

normal

EG 27 Lobt Gott, ihr Christen alle gleich

tiefer

EG 30 Es ist ein Ros entsprungen

normal

EG 30 Es ist ein Ros entsprungen

tiefer

EG 32 Zu Bethlehem geboren

normal

EG 32 Zu Bethlehem geboren

tiefer

EG 35 Nun singet und seid froh (In dulci jubilo)

normal

EG 35 Nun singet und seid froh (In dulci jubilo)

tiefer

EG 36 Fröhlich soll mein Herze springen

normal

EG 36 Fröhlich soll mein Herze springen

tiefer

EG 37 Ich steh an deiner Krippen hier

normal

EG 37 Ich steh an deiner Krippen hier

tiefer

EG 39 Kommt und laßt uns Christus ehren

normal

EG 39 Kommt und laßt uns Christus ehren

tiefer

EG 43 Ihr Kinderlein, kommet

normal

EG 43 Ihr Kinderlein, kommet

tiefer

EG 44 O du fröhliche

normal

EG 44 O du fröhliche

tiefer

EG 45 Herbei, o ihr Gläub'gen

normal

EG 45 Herbei, o ihr Gläub'gen

tiefer

EG 46 Stille Nacht

normal

EG 46 Stille Nacht

tiefer

EG 48 Kommet, ihr Hirten

normal

EG 48 Kommet, ihr Hirten

tiefer

EG 52 Wißt ihr noch, wie es geschehen

normal

EG 52 Wißt ihr noch, wie es geschehen

tiefer

EG 54 Hört der Engel helle Lieder

normal

EG 54 Hört der Engel helle Lieder

tiefer

EG 69 Der Morgenstern ist aufgedrungen

normal

EG 69 Der Morgenstern ist aufgedrungen

tiefer

EG 70 Wie schön leuchtet der Morgenstern

normal

EG 70 Wie schön leuchtet der Morgenstern

tiefer

EG 541 Vom Himmel hoch, o Engel, kommt

normal

EG 541 Vom Himmel hoch, o Engel, kommt

tiefer

EG 545 Es ist für uns eine Zeit angekommen

normal

EG 545 Es ist für uns eine Zeit angekommen

tiefer

EG 546 Stern über Bethlehem

normal

EG 546 Stern über Bethlehem

tiefer

W 1 Brich an, du schönes Morgenlicht (Melodie: Ermuntre dich, mein schwacher Geist)

normal

W 1 Brich an, du schönes Morgenlicht (Melodie: Ermuntre dich, mein schwacher Geist)

tiefer

W 2 Alle Jahre wieder

normal

tiefer

W 3 Was soll das bedeuten?

tiefer

W 4 Leise rieselt der Schnee

nur normal

W 5 Fröhliche Weihnacht überall

normal

W 5 Fröhliche Weihnacht überall

tiefer

W 6 The first Nowell

normal

W 6 The first Nowell

tiefer

W 7 Deck the hall

normal

W 7 Deck the hall

tiefer

W 8 Jingle bells

normal

W 8 Jingle bells

tiefer

W 9 Hark! the herald-angels sing

normal

W 9 Hark! the herald-angels sing

tiefer

W 10 Lasst uns froh und munter sein

normal

W 10 Lasst uns froh und munter sein

tiefer

W 11 Süßer die Glocken nie klingen

normal

W 11 Süßer die Glocken nie klingen

tiefer

W 13 Kling Glöckchen kling

normal

W 13 Kling Glöckchen kling

tiefer

